



Shipping & Mailing

Inserting

Print+ inkjet printing solutions

# Print+ Composer™ makes higher value communications easier.

Designed exclusively for the Print+ inkjet solutions, Print+ Composer software merges address and postal data, marketing messages and images to create dynamic envelope content. It simplifies the creation of envelope templates, thus enabling easier processing of higher value communications.

**Unify your production print workflow.**

Print+ Composer features a PDF support option, which allows users to leverage their existing document composition tools, helping to streamline document and envelope workflow. Plus, the PDF support enables you to maximize CMYK image resources.

Our software loads print jobs faster, which reduces downtime between jobs and leads to faster performance. Composer handles print files up to one million records to load and run, which helps increase your operational efficiencies.

**Flexible capabilities include:**

- Simple static print jobs
- Sequential print jobs to support generic (non-matched) mailings.
- Match mail merge capability supported with .job and .ppm delimited data file format.
- Direct Connect file-based Runtime Data mail merge and MRDF (mail run data files) fields can be merged with the template at runtime.
- Combine Runtime Data mode with Outer Envelope Select Match Mail mode. This enables Outer Envelope design features to be maintained independently from operational MRDF process.
- Print Service automation improves workflow efficiency by automating the merging of address data files, template versions and image resources.
- The Total Cost of Print (TCOP) Calculator quickly estimates your production cost and ink usage with one easy to use reporting tool.
- Regional and Language Setting is now supported.
- Optional: The innovative PDF Match leverages your existing composition tools, resources and developers with Print+ Composer software.



For more information, visit us online: [pitneybowes.com](http://pitneybowes.com)

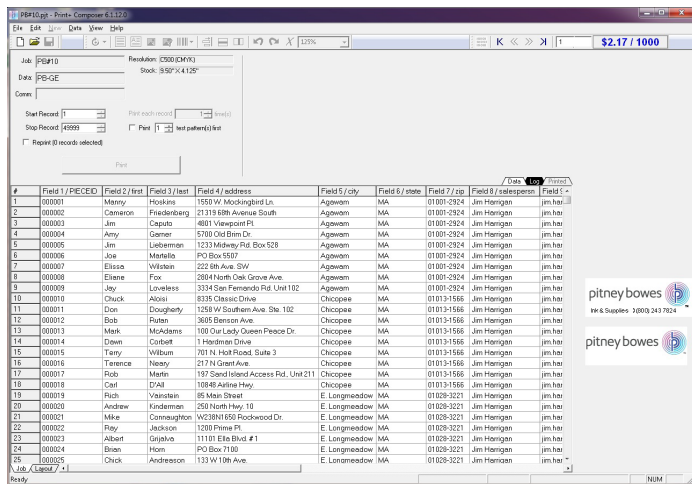

Data file

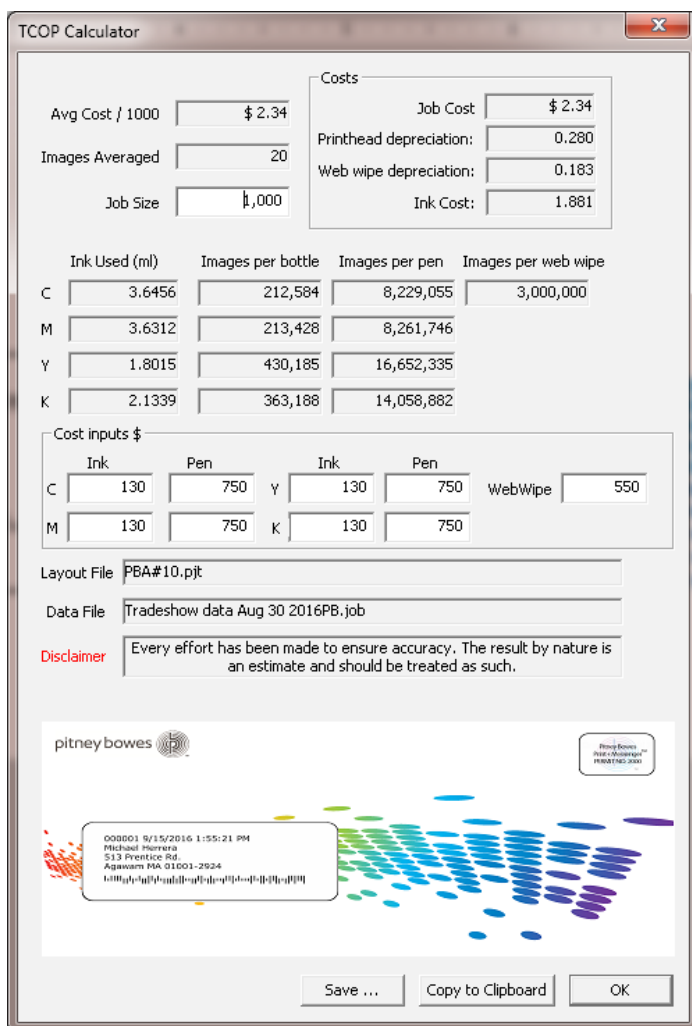

Print calculator

## Print+ Composer™ specifications:

- **Print controller:** Windows 7 SP1, Windows 7 Embedded SP1
- **Workstations:** Windows 7 SP1, Windows 7 Embedded SP1, Windows 10
- **Server:** Windows Server 2012 R2
- **Print+ inkjet printers supported:** Print+ Messenger™, Print+ Select™ and Print+ Response™
- **.PPM or .JOB file formats compatible with PPM Imager software**

### Version 3 and Version 4:

- Up to 1 million address records
- Up to 200 full envelope image resources
- TrueType fonts (Fonts installed on PPM)
- Embedded TrueType fonts (carried with the PJZ)
- ANSI, UTF8, UTF16
- **Optional PDF support:**
  - Print+ Messenger: cycles speeds up to 20,000 per hour
  - Up to 100K envelope PDF
  - Up to 1000 full envelope images resources
  - 500 MB PDF file limit
  - Embedded fonts required
  - Supports GMC, HP Exstream
  - RGB or CMYK image resources (300 dpi min)
  - Supports Direct Connect filebase or Direct Scan applications
- **Regional and language support:**
  - US and Metric
  - W7 currency symbols
  - English, German, and Japanese
  - Planned: French, Spanish, Korean

For more information, visit us online: [pitneybowes.com](http://pitneybowes.com)

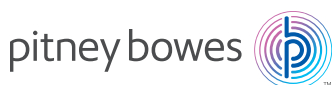

United States  
 37 Executive Drive  
 Danbury, CT 06810-4147

