

VeriMove™

Version 3.6.0

pitney bowes

Reference Guide

For All Platforms

Information in this document is subject to change without notice and does not represent a commitment on the part of the vendor or its representatives. No part of this document may be reproduced or transmitted in any form or by any means, electronic or mechanical, including photocopying, without the written permission of Pitney Bowes, 3001 Summer Street, Stamford CT 06926-0700.

© 2016, Pitney Bowes Software Inc.

All rights reserved. MapInfo, Group 1, and Group 1 Software are trademarks of Pitney Bowes Software Inc. All other marks and trademarks are property of their respective holders.

Pitney Bowes Inc. holds a non-exclusive license to publish and sell ZIP + 4[®] databases on optical and magnetic media. The following trademarks are owned by the United States Postal Service: CASS, CASS Certified, DPV, eLOT, FASTforward, First-Class Mail, Intelligent Mail, LACS^{Link}, NCOA^{Link}, PAVE, PLANET Code, Postal Service, POSTNET, Post Office, RDI, Suite^{Link}, United States Postal Service, Standard Mail, United States Post Office, USPS, ZIP Code, and ZIP + 4. This list is not exhaustive of the trademarks belonging to the Postal Service.

Pitney Bowes Inc. is a non-exclusive licensee of USPS[®] for NCOA^{Link}[®] processing.

Prices for Pitney Bowes Inc. products, options and services are not established, controlled or approved by the USPS[®] or United States Government. When utilizing RDI[™] data to determine parcel-shipping costs, the business decision on which parcel delivery company to use is not made by the USPS[®] or United States Government.

3001 Summer Street
Stamford CT 06926-0700
USA

www.pitneybowes.com

Table of Contents

Chapter 1: Input and Output Fields	5
Input Fields	6
Output Fields	17
Chapter 2: XML Tag Examples	43
Understanding VeriMove XML Tags	44
Defining NCOA/Link Customers, Operators, and BALAs	44
IBM i Main Menu	44
Defining NCOA ^{Link} Operators	46
IBM i NCOA ^{Link} Operator IDs Screen 1	46
IBM i NCOA ^{Link} Operator IDs Screen 2	47
Windows NCOA ^{Link} Operator Properties Screen	47
Sample NCOA ^{Link} Operator Definition XML Tags	47
Broker/Agent/List Administrators Screens and XML Tags	48
IBM i BALA Screen 1	48
IBM i BALA Screen 2	48
Windows BALA Properties Screen	49
Sample BALA Definition XML Tags	49
Defining Customer Information	50
IBM i Customers Screen 1	50
IBM i Customers Screen 2	50
IBM i Customer Screen 3	51
Windows Customer Properties Screen	52
Sample Customer Definition XML Tags	52
Defining External CASS Jobs	53
Job Definition Screens and XML Tags	58
IBM i Define/Submit a Job Screen	58
IBM i General Screen 1	59
IBM i Files and Reports Screen	60
IBM i CASS/DPV/LACS/SuiteLink Screen	60
Windows Job Properties - General Tab	61
Windows Job Properties - Files/Reports Tab	62
Windows Job Properties - CASS Tab	63
Windows Job Properties - DPV/LACS ^{Link} /Suite ^{Link} Tab	64
Job Definition XML Tags	65
Input Layout Definition Screens and XML Tags	66
IBM i Input Definition Screen 1	66
IBM i Input Definition Screen 2	66

Windows Input Definition Screen	67
Input Definition XML Tags	68
Output Layout Definition Screens and XML Tags	70
IBM i Output Definition Screens	70
Windows Output Definition Screen	71
Output Definition XML Tags	72
Defining Internal CASS Jobs	74
Job Definition Screens and XML Tags	78
Windows Job Properties - General Tab	78
Windows Job Properties - Files/Reports Tab	79
Windows Job Properties - CASS Tab	80
Windows Job Properties - DPV/LACSLink/SuiteLink Tab	81
Job Definition XML Tags	82
Input Layout Definition Screen and XML Tags	83
Windows Input Definition Screen	83
Input Definition XML Tags	84
Output Layout Definition Screen and XML Tag	85
Windows Output Definition Screen	85
Output Definition XML Tags	86
Internal and External CASS Processing Similarities	90
Chapter 3: Return Codes & Footnotes	91
Return Codes	92
DPV Footnotes	97
LACS/Link Footnotes	98
Suite/Link Footnotes	98
Glossary	99
Index	103

Input and Output Fields

In this chapter:

- ◆ **Input Fields**6
- ◆ **Output Fields**17

Input Fields

VeriMove uses the field names described next to build input definitions. These descriptions include field name, field description, and the maximum character length for each field. VeriMove allows your input and output files to be in whatever layout you want as long as you define the position of each field.

VeriMove Input Field Descriptions (Part 1 of 11)

Field Name	Length	Description
Box Number	10	Box number for the input address. The box number is used with PO BOX, Rural Route (RR) or Highway Contract (HC) address types. EXAMPLE In the address "RR 3 BOX 4," the number "4" represents the box number.
Carrier Route	4	Input carrier route code associated with the input address. This is a four-character code which identifies the mail carrier for the delivery address.
CASS - Detail Result Indicator	250	This field is required when you use External CASS, External DPV, External LACS ^{Link} , or External Suite ^{Link} processing and choose Use Statistics in Input Field(s) as the statistics source.
CASS - EWS Match Indicator	1	EWS match indicator generated during CASS processing of the input record. This field is optional when you use External CASS processing. This field is not used for Internal CASS processing.
CASS - DPV CMRA	1	This field indicates if a CMRA match was generated during DPV processing. This field is required when External DPV processing is used.
CASS - DPV Footnote	24	DPV Footnote code generated during DPV processing. This field is required when External DPV processing is used with the "Use Manually Registered Statistics" option.
CASS - DPV Delivery Point Info	1	This field is used to manually supply DPV Delivery Point Information. <ul style="list-style-type: none"> • Y — Match primary & secondary (if present) • N — No DPV match • D — Primary match - missing secondary • S — Primary match - secondary did not match • Blank — No DPV results <p>This field is used for External CASS processing only. This field is not used for Internal CASS processing.</p>
CASS - LACS ^{Link} Footnote	2	LACS ^{Link} Footnote code generated during CASS processing of the input record. This field is required when External LACS ^{Link} processing is used with the "Use Manually Registered Statistics" option.
CASS - Match Level Indicator	1	CASS flag indicating the address CASS matched to a street level. This field is required if using External CASS processing with the "Use Manually Registered Statistics" option.
CASS - Suite ^{Link} Footnote	2	Suite ^{Link} Footnote code generated during CASS processing of the input record. This field is required when External Suite ^{Link} processing is used with the "Use Manually Registered Statistics" option.
CASS - ZIP + 4 CMRA Present	1	This field identifies whether a CMRA was found during CASS processing of the input record.

VeriMove Input Field Descriptions (Part 2 of 11)

Field Name	Length	Description
CASS - ZIP + 4 Indicator	1	<p>This field is used to manually indicate ZIP + 4 coding.</p> <ul style="list-style-type: none"> • 4 — ZIP + 4 coded • Blank — Not coded <p>This field is used for External CASS processing only. This field is not used for Internal CASS processing.</p>
CASS - ZIP + 4 LACSLink Flag	1	<p>LACSLink match indicator generated during CASS processing of the input record. This field is optional when you use External CASS processing. This field is not used for Internal CASS processing.</p>
CASS - ZIP Type	1	<p>CASS flag indicating the ZIP type associated with the input record.</p>
City Name	28	<p>City name associated with the input address.</p>
City, State, ZIP, ZIP + 4 Line - Primary	70	<p>Input address Last Line. The Last Line of an address block contains the city name, state, ZIP and Plus 4. If you use this field you cannot use the field Name/Address Scan Line 7.</p>
City, State, ZIP, ZIP + 4 Line - Secondary	70	<p>The line is block scanned to determine type (i.e., name, address, etc.) from an address block where the address information floats from one address line to the other in each record read. If you use this field you cannot use the field Name/Address Scan Line 8.</p>
County Code	5	<p>Postal county code associated with the input address. The drop down field definition box on the Input Definition tab describes the county code as the Federal Information Processing Standard (FIPS) Code that is comprised of the 2-digit state code followed by the 3-digit county code.</p>

VeriMove Input Field Descriptions (Part 3 of 11)

Field Name	Length	Description
Data Transfer Field 1—5	200	<p>These fields are used to transfer information directly from the input record to the output record. Each field can be from 1 to 200 positions in length. If you define an <i>input</i> field (e.g. Data Transfer Field 1) you MUST define a corresponding <i>output</i> field (e.g. Data Transfer Field 1).</p> <p>EXAMPLE</p> <p>Here is a sample of the job def XML input section:</p> <pre><Field> <FieldType>Data Transfer Field 1</FieldType> <Start>235</Start> <Length>10</Length> </Field> <Field> <FieldType>Data Transfer Field 2</FieldType> <Start>245</Start> <Length>8</Length> </Field> <Field> <FieldType>Data Transfer Field 3</FieldType> <Start>253</Start> <Length>6</Length> </Field> <Field> <FieldType>Data Transfer Field 4</FieldType> <Start>259</Start> <Length>12</Length> </Field> <Field> <FieldType>Data Transfer Field 5</FieldType> <Start>271</Start> <Length>11</Length> </Field></pre>
Delivery Point Barcode	12	Input address 12-digit delivery point barcode. This should include the ZIP + 4 code, delivery point and the check digit.
Delivery Point Barcode Code	2	Input address delivery point barcode. This is the tenth and eleventh digits of the delivery point barcode.
DPV Footnote	2	DPV Footnote code generated during DPV processing. This field is required when External DPV processing is used.
Firm Name Line	70	Firm name (business name). If you use this field you cannot use the field Name/Address Scan Line 4 .
First Name - Primary	20	<p>First name for the name listed first in the record. You can enter up to two individual first names.</p> <p>EXAMPLE</p> <p>You have the following record in your input file:</p> <pre>Dr. John A. Smith Mrs. Kristen K. Smith, CPA 123 Main St. Oak Park, IL 60302</pre> <p>For this record, the field First Name - Primary would contain "John" because "John A. Smith" is the name listed first in the record.</p>

VeriMove Input Field Descriptions (Part 4 of 11)

Field Name	Length	Description
First Name - Secondary	20	<p>First name for the name listed second in the record. You can enter up to two individual first names.</p> <p>EXAMPLE</p> <p>You have the following record in your input file:</p> <p>Dr. John A. Smith Mrs. Kristen K. Smith CPA 123 Main St. Oak Park, IL 60302</p> <p>For this record, the field First Name - Secondary would contain "Kristen" because "Kristen K. Smith" is the name listed second in the record.</p>
First Name Suffix - Primary	10	<p>First suffix of the name listed first in the record. You can specify up to two name suffixes. Use the First Name Suffix - Secondary field to specify another suffix for the name listed first in the record. Examples of name suffixes include genetic suffixes (i.e., Jr., Sr., I, II, etc.) or professional suffixes (ATTY, MD, DO, CPA, etc.).</p> <p>EXAMPLE</p> <p>You have the following record in your input file:</p> <p>John A. Smith II MD Kristen K. Smith CPA JD 123 Main St. Oak Park, IL 60302</p> <p>For this record, the field First Name Suffix - Primary would contain "II" because "John A. Smith II MD" is the name listed first in the record and "II" is the first suffix in the name.</p>
First Name Suffix - Secondary	10	<p>Second suffix for the name listed first in the record. You can specify up to two first name suffixes. Examples of name suffixes include genetic suffixes (i.e., Jr., Sr., I, II, etc.) or professional suffixes (ATTY, MD, DO, CPA, etc.).</p> <p>EXAMPLE</p> <p>You have the following record in your input file:</p> <p>John A. Smith II MD Kristen K. Smith CPA JD 123 Main St. Oak Park, IL 60302</p> <p>For this record, the field First Name Suffix - Secondary would contain "MD" because "John A. Smith II MD" is the name listed first in the record and "MD" is the second suffix in the name.</p>
First Name Title - Primary	10	<p>First title for the name listed first in the record. Examples of name titles include gender-specific titles (i.e., Mr., Mrs., Miss, etc.) or professional titles (i.e., Dr., Major, etc.). This field is used when identifying input name information that is in a parsed format.</p> <p>Up to two titles can be identified. If the first name title is gender-specific, the second name title could be a professional title, or vice versa. To identify a second name title for the name listed first in the record, use the First Name Title - Secondary field.</p> <p>EXAMPLE</p> <p>You have the following record in your input file:</p> <p>Rev. Dr. John A. Smith II Mrs. Kristen K. Smith CPA 123 Main St. Oak Park, IL 60302</p> <p>For this record, the field First Name Title - Primary would contain "Rev." because "Rev. Dr. John A. Smith II" is the name listed first in the record and "Rev." is the first title in the name.</p>

VeriMove Input Field Descriptions (Part 5 of 11)

Field Name	Length	Description
First Name Title - Secondary	10	<p>Second title for the name listed first in the record. This field is used when identifying input name information that is in a parsed format. Examples of name titles include gender-specific titles (i.e., Mr., Mrs., Miss, etc.) or professional titles (i.e., Dr., Major, etc.).</p> <p>NOTE: Up to two name titles can be identified. If the first name title is gender-specific, the second name title could be a professional title, or vice versa.</p> <p>EXAMPLE</p> <p>You have the following record in your input file:</p> <p>Rev. Dr. John A. Smith II Mrs. Kristen K. Smith CPA 123 Main St. Oak Park, IL 60302</p> <p>For this record, the field First Name Title - Secondary would contain "Dr." because "Rev. Dr. John A. Smith II" is the name listed second in the record and "Dr." is the second title in the name.</p>
House Number	10	<p>House number. This field is used when identifying input address information that is in a parsed format.</p>
Hyphenated Surname - Primary	20	<p>Hyphenated surname (the second surname) for the name listed first in the record. This field is used when identifying input name information that is in a parsed format.</p> <p>EXAMPLE</p> <p>You have the following record in your input file:</p> <p>Dr. Sarah A. Polk-Dietrich Dr. Kristen K. Smith-Jackson 123 Main St. Oak Park, IL 60302</p> <p>For this record, the field Hyphenated Surname - Primary would contain "Polk-Dietrich" because "Dr. Sarah A. Polk-Dietrich" is the name listed first in the record.</p>
Hyphenated Surname - Secondary	20	<p>Hyphenated surname (the second surname) for the name listed second in the record. This field is used when identifying input name information that is in a parsed format.</p> <p>EXAMPLE</p> <p>You have the following record in your input file:</p> <p>Dr. Sarah A. Polk-Dietrich Dr. Kristen K. Smith-Jackson 123 Main St. Oak Park, IL 60302</p> <p>For this record, the field Hyphenated Surname - Secondary would contain "Smith-Jackson" because "Dr. Kristen K. Smith-Jackson" is the name listed second in the record.</p>
Middle Name - Primary	20	<p>Middle name of the name listed first in the record.</p> <p>EXAMPLE</p> <p>You have the following record in your input file:</p> <p>Dr. Sarah A. Polk-Dietrich Dr. Kristen K. Smith-Jackson 123 Main St. Oak Park, IL 60302</p> <p>For this record, the field Middle Name - Primary would contain "A." because "Dr. Sarah A. Polk-Dietrich" is the name listed first in the record.</p>

VeriMove Input Field Descriptions (Part 6 of 11)

Field Name	Length	Description
Middle Name - Secondary	20	<p>Middle name of the name listed second in the record.</p> <p>EXAMPLE</p> <p>You have the following record in your input file:</p> <p>Dr. Sarah A. Polk-Dietrich Dr. Kristen K. Smith-Jackson 123 Main St. Oak Park, IL 60302</p> <p>For this record, the field Middle Name - Secondary would contain "K." because "Dr. Kristen K. Smith-Jackson" is the name listed second in the record.</p>
Name/Address Scan Line 1	70	<p>Use this field to invoke the VeriMove Name and Address Scanner. The Name and Address Scanner scans unparsed addresses to identify the type of address information in each of the address lines (i.e., name, firm, address, city, state, ZIP Code). This field contains the data returned for the first line of the address. You can specify up to 8 lines. If you use this field you cannot use the field Personal Name Line - Primary.</p>
Name/Address Scan Line 2	70	<p>Use this field to invoke the VeriMove Name and Address Scanner. The Name and Address Scanner scans unparsed addresses to identify the type of address information in each of the address lines (i.e., name, firm, address, city, state, ZIP Code). This field contains the data returned for the second line of the address. You can specify up to 8 lines. If you use this field you cannot use the field Personal Name Line - Secondary.</p>
Name/Address Scan Line 3	70	<p>Use this field to invoke the VeriMove Name and Address Scanner. The Name and Address Scanner scans unparsed addresses to identify the type of address information in each of the address lines (i.e., name, firm, address, city, state, ZIP Code). This field contains the data returned for the third line of the address. You can specify up to 8 lines.</p>
Name/Address Scan Line 4	70	<p>Use this field to invoke the VeriMove Name and Address Scanner. The Name and Address Scanner scans unparsed addresses to identify the type of address information in each of the address lines (i.e., name, firm, address, city, state, ZIP Code). This field contains the data returned for the fourth line of the address. You can specify up to 8 lines. If you use this field you cannot use the field Firm Name Line.</p>
Name/Address Scan Line 5	70	<p>Use this field to invoke the VeriMove Name and Address Scanner. The Name and Address Scanner scans unparsed addresses to identify the type of address information in each of the address lines (i.e., name, firm, address, city, state, ZIP Code). This field contains the data returned for the fifth line of the address. You can specify up to 8 lines. If you use this field you cannot use the field Street Address Line - Primary.</p>
Name/Address Scan Line 6	70	<p>Use this field to invoke the VeriMove Name and Address Scanner. The Name and Address Scanner scans unparsed addresses to identify the type of address information in each of the address lines (i.e., name, firm, address, city, state, ZIP Code). This field contains the data returned for the sixth line of the address. You can specify up to 8 lines. If you use this field you cannot use the field Street Address Line - Secondary.</p>
Name/Address Scan Line 7	70	<p>Use this field to invoke the VeriMove Name and Address Scanner. The Name and Address Scanner scans unparsed addresses to identify the type of address information in each of the address lines (i.e., name, firm, address, city, state, ZIP Code). This field contains the data returned for the seventh line of the address. You can specify up to 8 lines. If you use this field you cannot use the field City, State, ZIP, ZIP+4 Line - Primary.</p>

VeriMove Input Field Descriptions (Part 7 of 11)

Field Name	Length	Description
Name/Address Scan Line 8	70	Use this field to invoke the VeriMove Name and Address Scanner. The Name and Address Scanner scans unparsed addresses to identify the type of address information in each of the address lines (i.e., name, firm, address, city, state, ZIP Code). This field contains the data returned for the eighth line of the address. You can specify up to 8 lines. If you use this field you cannot use the field City, State, ZIP, ZIP+4 Line - Secondary .
Non-Conventional Address Name	20	Non-conventional address name associated with the input address. PO box, rural route (RR), or highway contract (HC) are non-conventional address names. EXAMPLE You have the following address in your input file. Jim A. Johnson RR 2 Box 123 Smithtown, NY 12180 For this record, the field Non-Conventional Address Name would contain "RR" because rural routes are non-conventional addresses.
Non-Conventional Address Number	3	Rural route or highway contract number associated with the input address. This field is used when identifying input address information that is in a parsed format. EXAMPLE You have the following address in your output file. Jim A. Johnson RR 2 Box 123 Smithtown, NY 12180 For this record, the field Non-Conventional Address Number would contain "2" because rural routes are non-conventional addresses.
Personal Name Line - Primary	70	Personal name information of the name listed first in the record. This field is used when the input name information is not in a parsed format. If you use this field you cannot use the field Name/Address Scan Line 1. EXAMPLE You have the following record in your input file: Dr. Sarah A. Polk-Dietrich Dr. Kristen K. Smith-Jackson 123 Main St. Oak Park, IL 60302 For this record, the field Personal Name Line - Primary would contain "Dr. Sarah A. Polk-Dietrich" because that is the name listed first in the record.
Personal Name Line - Secondary	70	Personal name information of the name listed second in the record. This field is used when the input name information is not in a parsed format. If you use this field you cannot use the field Name/Address Scan Line 2. EXAMPLE You have the following record in your input file: Dr. Sarah A. Polk-Dietrich Dr. Kristen K. Smith-Jackson 123 Main St. Oak Park, IL 60302 For this record, the field Personal Name Line - Secondary would contain "Dr. Kristen K. Smith-Jackson" because that is the name listed second in the record.

VeriMove Input Field Descriptions (Part 8 of 11)

Field Name	Length	Description
Private Mail Box / Mail Stop Designator	10	Private mail box/mail stop designator. Examples of a private mail box/mail stop designator would be PMB (Private Mail Box), MSC (Mail Stop Code), etc. This field is used when identifying input address information that is in a parsed format.
Private Mail Box / Mail Stop Number	10	Private mail box/mail stop number. This field is used when identifying input address information that is in a parsed format.
Second Name Suffix - Primary	10	<p>First suffix for the name listed second in the record. Examples of name suffixes include genetic suffixes (i.e., Jr., Sr., I, II, etc.) or professional suffixes (i.e., ATTY, MD, DO, CPA, etc.).</p> <p>EXAMPLE</p> <p>You have the following record in your input file:</p> <p>John Smith II MD Kristen Smith CPA JD 123 Main St. Oak Park, IL 60302</p> <p>For this record, the field Second Name Suffix - Primary would contain CPA because "Kristen Smith CPA JD" is the name listed second in the record and "CPA" is the first suffix in the name.</p>
Second Name Suffix - Secondary	10	<p>Second suffix for the name listed second in the record. Examples of name suffixes include genetic suffixes (i.e., Jr., Sr., I, II, etc.) or professional suffixes (i.e., ATTY, MD, DO, CPA, etc.) suffixes.</p> <p>EXAMPLE</p> <p>You have the following record in your input file:</p> <p>John Smith II MD Kristen Smith CPA JD 123 Main St. Oak Park, IL 60302</p> <p>For this record, the field Second Name Suffix - Secondary would contain "JD" because "Kristen Smith CPA JD" is the name listed second in the record and "JD" is the second suffix in the name.</p>
Second Name Title - Primary	10	<p>First title for the name listed second in the record. Up to two titles can be identified. If the first title is gender-specific, the second name title can be a professional title and vice versa. This field is used when identifying input name information that is in a parsed format. Example of name titles include gender-specific titles (i.e., Mr., Mrs., Miss, etc.) or professional titles (i.e., Dr., Major, etc.).</p> <p>EXAMPLE</p> <p>You have the following record in your input file:</p> <p>Lt. Gen. John Smith II Rev. Dr. Kristen Smith 123 Main St. Oak Park, IL 60302</p> <p>For this record, the field Second Name Title - Primary would contain "Rev." because "Rev. Dr. Kristen Smith" is the name listed second in the record and "Rev." is the first title in the name.</p>

VeriMove Input Field Descriptions (Part 9 of 11)

Field Name	Length	Description
Second Name Title - Secondary	10	<p>Second title for the name listed second in the record. Up to two titles can be identified. If the first title is gender-specific, the second title can be a professional title. Examples of name titles include gender-specific titles (i.e., Mr., Mrs., Miss, etc.) and professional titles (i.e., Dr., Major, etc.). This field is used when identifying input name information that is in a parsed format.</p> <p>EXAMPLE</p> <p>You have the following record in your input file:</p> <p>Lt. Gen. John Smith II Rev. Dr. Kristen Smith 123 Main St. Oak Park, IL 60302</p> <p>For this record, the field Second Name Title - Secondary would contain "Dr." because "Rev. Dr. Kristen Smith" is the name listed second in the record and "Dr." is the second title in the name.</p>
State Abbreviation	2	<p>Input two-character state abbreviation (i.e., IL, AL, etc.). This field is used when identifying input address information that is in a parsed format.</p>
Street Address Line - Primary	70	<p>Primary street line. The primary street address line is the street address that is found above the last line in an address block. The last line is the city, state, ZIP line. If you use this field you cannot use the field Name/Address Scan Line 5.</p> <p>EXAMPLE</p> <p>You have the following record in your input file:</p> <p>John Smith II Apt 2 123 Main St. Oak Park, IL 60302</p> <p>For this record, the field Street Address Line - Primary would contain "123 Main St." because that is the line above the last line of the address.</p>
Street Address Line - Secondary	70	<p>Alternate street address line. The alternate street address line is the street address that is found above the primary address line in an address block. If you use this field you cannot use the field Name/Address Scan Line 6.</p> <p>EXAMPLE</p> <p>You have the following record in your input file:</p> <p>John Smith II Apt 2 123 Main St. Oak Park, IL 60302</p> <p>For this record, the field Street Address Line - Secondary would contain "Apt 2" because that is the line above the primary street address line.</p>
Street Address Post-Directional	10	<p>Post-directional for the input address (i.e., North, South, East, West, etc.). This field is used when identifying input address information that is in a parsed format.</p> <p>EXAMPLE</p> <p>In the street address "142 Main St North," "North" is the post-directional.</p>
Street Address Pre- Directional	10	<p>Input address pre-directional (i.e., N, S, etc.). This field is used when identifying input address information that is in a parsed format.</p> <p>EXAMPLE</p> <p>In the street address "142 S Main St," "S" is the pre-directional.</p>

VeriMove Input Field Descriptions (Part 10 of 11)

Field Name	Length	Description
Street Name	28	Input address street name. This field is used when identifying input address information that is in a parsed format.
Street Suffix	10	Input address street suffix (i.e., RD, ST, CIR, etc.). This field is used when identifying input address information that is in a parsed format. EXAMPLE In the street address "142 S Main RD," "RD" (road) is the street suffix.
Surname - Primary	20	Surname for the name listed first in the record. This field is used when identifying input name information that is in a parsed format. EXAMPLE You have the following record in your input file: John Smith Kristen Frank 123 Main St. Oak Park, IL 60302 For this record, the field Surname - Primary would contain "Smith" because "John Smith" is the name listed first in the record.
Surname - Secondary	20	Surname for the name listed second in the record. This field is used when identifying input name information that is in a parsed format. EXAMPLE You have the following record in your input file: John Smith Kristen Frank 123 Main St. Oak Park, IL 60302 For this record, the field Surname - Secondary would contain "Frank" because "Kristen Frank" is the name listed second in the record.
Unit Designator - Primary	10	Primary unit designator for the first unit listed in the record. Examples of a unit designator would be APT (apartment), STE (suite) UNIT, etc. This field is used when identifying input address information that is in a parsed format. EXAMPLE You have the following record in your input file: John Smith Apt 2 Floor 14 123 Main St. Oak Park, IL 60302 For this record, the field Unit Designator - Primary would contain "Apt" because "Apt" is the first unit designator in the record.
Unit Designator - Secondary	10	Secondary unit designator for the second unit listed in the record. Examples of a unit designator include APT (apartment), STE (suite), UNIT, etc. This field is used when identifying input address information that is in a parsed format. EXAMPLE You have the following record in your input file: John Smith Apt 2 Floor 14 123 Main St. Oak Park, IL 60302 For this record, the field Unit Designator - Secondary would contain "Floor" because "Floor" is the second unit designator in the record.

VeriMove Input Field Descriptions (Part 11 of 11)

Field Name	Length	Description
Unit Number - Primary	10	<p>Unit designator number for the first unit listed in the record. Examples of a unit number are an apartment number or suite number. This field is used when identifying input name information that is in a parsed format.</p> <p>EXAMPLE</p> <p>You have the following record in your input file:</p> <p>John Smith Apt 2 Floor 14 123 Main St. Oak Park, IL 60302</p> <p>For this record, the field Unit Number - Primary would contain "2" because "Apt 2" is the first unit designation in the record.</p>
Unit Number - Secondary	10	<p>Unit designator number for the first unit listed in the record. Examples of a unit number include an apartment number or suite number. This field is used when identifying input name information that is in a parsed format.</p> <p>EXAMPLE</p> <p>You have the following record in your input file:</p> <p>John Smith Apt 2 Floor 14 123 Main St. Oak Park, IL 60302</p> <p>For this record, the field Unit Number - Secondary would contain "14" because "Floor 14" is the second unit designation in the record.</p>
URB Information	28	Location of the input urbanization information. This field is used when identifying input address information that is in a parsed format.
ZIP + 4 Code	4	Location of the input ZIP + 4 code. This is a four-digit number that represents the last four numbers of the nine-digit ZIP+4 code. This field is used when identifying input address information that is in a parsed format.
ZIP + 4 Footnote	2	Location of the ZIP + 4 footnote code generated during CASS processing. This field is required when External CASS processing is used. This field is not available when using Internal CASS processing.
ZIP Code	5	Location of the input ZIP Code.

Output Fields

VeriMove uses the field names described next to build output definitions. These descriptions include field name, field description, and the maximum character length for each field. VeriMove allows your input and output files to be in whatever layout you want as long as you define the position of each field.

VeriMove Output Fields (Part 1 of 26)

Field Name	Length	Description
ANK ^{Link} Return Code	2	This is the ANK ^{Link} Return Code code encountered while processing the input record. For more information, see "Return Codes & Footnotes" on page 91
Auto-Carrier Route	1	Auto-carrier route information in the output file location specified by this field.
Box Number Primary	10	Box number for the standardized output address. The box number is used with P.O. box, rural route (RR), or highway contract (HC) address types. This field uses a parsed address format. EXAMPLE In the address "RR3 BOX 4," the number "4" represents the box number.
Box Number Secondary	10	Second box number for the standardized output address. The box number is used with P.O. box, rural route (RR) or highway contract (HC) address types. This field uses a parsed address format. EXAMPLE In the address "RR3 BOX 4," the number "4" represents the box number.
Business Name Match Percent	3	The highest percentage of match reached for a record during Business Name Matching. To achieve a Business Name Match, a record must match at or above 65%. For example, the value 70% indicates that 70% of the Business Name in the input record matched to the NCOA ^{Link} database and a Business Name Match was made. In another example, the value 35% indicates that only 35% of the Business Name in the input record matched to the NCOA ^{Link} database and a Business Name Match was not made because the minimum 65% Business Name Match percentage was not achieved.
Carrier Route Code	4	Carrier route code for the standardized output address. This four-character code identifies the mail carrier for the delivery address.
CASS - AbbrCity Name	30	CASS processing results for abbreviated city name. This output field is only available with Internal CASS processing.
CASS - Advanced Barcode	14	CASS processing results for the returned 14-digit barcode consists of the beginning frame character, ZIP Code, ZIP + 4, delivery point, check digit, and end framing character. This output field is only available with Internal CASS processing.
CASS - Alternate Street	30	CASS processing results for the returned alternate street name field. This output field is only available with Internal CASS processing.

VeriMove Output Fields (Part 2 of 26)

Field Name	Length	Description
CASS - Alternate Street Type	1	CASS processing results for Alternate Street Type. This output field is only available with Internal CASS processing. <ul style="list-style-type: none"> • B — Base street • A — Alias (other) • D — Alternate street • P — Preferred alias • X — Abbreviated alias
CASS - Congressional District	2	CASS processing results for Congressional District. This output field is only available with Internal CASS processing.
CASS - County Name	30	CASS processing results for County Name. This output field is only available with Internal CASS processing.
CASS - Default Match Level	1	CASS processing results for Default Match Level. This output field is only available with Internal CASS processing. <ul style="list-style-type: none"> • Y — Carrier route, or ZIP + 4, or DPBC default values returned • Blank — No default values returned
CASS - Delivery Point	3	CASS processing results for delivery point barcode field. This output field is only available with Internal CASS processing.
CASS - DPV Flags	3	CASS processing results for DPV Flags. This output field is only available with Internal CASS processing. <p>Byte 1 (DPV)</p> <ul style="list-style-type: none"> • N — Not a valid delivery point. The USPS cannot deliver mail to this address. • Y - Delivery point validated. Primary range and secondary range (when present) are valid. The USPS can deliver mail to this address. • S — Valid primary range. Secondary range is present but is not confirmed. The USPS can deliver mail to this address. • D — Valid primary range. Secondary range is missing. The USPS can deliver mail to this address. • Byte 2 (CMRA) • Y — The address is a valid Commercial Mail Receiving Agent (CMRA). • N — The address is a confirmed delivery point but is not a valid CMRA. • Blank — This field is blank if the address is not a confirmed delivery point. • Byte 3 (False Positive Flag) • Y — The address is not a confirmed delivery point and a positive response is received from the False Positive File • N — The address is not a confirmed delivery point and a negative response is received from the False Positive File. This field is blank if the address is a confirmed delivery point. • Blank — The False/Positive Table was not queried

VeriMove Output Fields (Part 3 of 26)

Field Name	Length	Description
CASS - DPV Footnote	19	<p>CASS processing results for DPV Footnote. This field defines the standard footnote codes returned during Delivery Point Validation (DPV) Option processing. Finalist returns up to six two-byte footnote codes for each address. This output field is only available with Internal CASS processing.</p> <ul style="list-style-type: none"> • A1 — Input address did not match to the ZIP + 4 File • AA — Input address matched to the ZIP + 4 File • BB — Input address matched to DPV (all components) • CC — Input address primary number matched to DPV but secondary number did not match (present but invalid). • F1 — Input address matched to a military ZIP Code • G1 — Input address matched to a General Delivery address • N1 — Input address primary number matched to DPV but address is missing secondary number • M1 — Input address primary number missing • M3 — Input address primary number is invalid • P1 — Input address missing PO, RR, or HC Box number • P3 — Input address PO, RR, or HC box number invalid • PB — Input address is a P.O. Box Street Address (PBSA) • R1 — Input address matched to CMRA but secondary number is not present • R7 — Input address is a Carrier Route R777 • RR — Input address matched to CMRA • U1 — Input address matched to a unique ZIP Code
CASS - DPV No Stat Flag	1	<p>CASS processing results for DPV No Stat Table Flag. This output field is only available with Internal CASS processing.</p> <ul style="list-style-type: none"> • Y — Found in the DPV No-Stat Table • N — Not found in the DPV No-Stat Table
CASS - DPV Vacant Flag	1	<p>CASS processing results for DPV Vacant Table Flag. This output field is only available with Internal CASS processing.</p> <ul style="list-style-type: none"> • Y — Found in the DPV Vacant Table • N — Not found in the DPV Vacant Table
CASS - FIPS Code	5	<p>CASS processing results for the FIPS Code. Positions 1 and 2 contain the state code. Positions 3 through 5 contain the county code. This output field is only available with Internal CASS processing.</p>
CASS - Five Digit Barcode	8	<p>CASS processing results for the Five Digit Barcode consisting of a frame character, ZIP Code, check digit, and a frame character. This output field is only available with Internal CASS processing.</p>
CASS - Five Digit Scheme	5	<p>CASS processing results for the Five Digit Scheme (returned 5-digit combined ZIP Code). This output field is only available with Internal CASS processing.</p>
CASS - Full City Name	30	<p>CASS processing results for the Full City Name. This output field is only available with Internal CASS processing.</p>

VeriMove Output Fields (Part 4 of 26)

Field Name	Length	Description
CASS - LACS Match Flag	1	<p>CASS processing results for LACS^{Link} Match Flag. This output field is only available with Internal CASS processing.</p> <ul style="list-style-type: none"> • L — Eligible for LACS^{Link} processing • Blank — No LACS^{Link}
CASS - LACS Return Code	2	<p>CASS processing results for the LACS^{Link} Return Code. This output field is only available with Internal CASS processing.</p> <ul style="list-style-type: none"> • A — LACS^{Link} processing successful. Record matched through LACS^{Link} processing. • 00 — LACS^{Link} processing failed. No matching record found during LACS^{Link} processing. • 09 — LACS^{Link} processing matched the input address to an older highrise default address. The address has been converted. However, rather than provide an imprecise address, LACS^{Link} processing does not provide a new address. • 14 — LACS^{Link} processing failed. Match found during LACS^{Link} processing but conversion did not occur due to other USPS regulations. • 92 — LACS^{Link} processing successful. Record matched through LACS^{Link} processing. Unit number dropped on input.
CASS - LOT Code	5	<p>CASS processing results for Line of Travel (LOT) code field. Used for output information only. If LOT unavailable, the default value is 0000D. This output field is only available with Internal CASS processing.</p>
CASS - Match Level	1	<p>CASS processing results for Match Level flag. This output field is only available with Internal CASS processing.</p> <ul style="list-style-type: none"> • F — Firm record match • G — General delivery match • H — Highrise match • P — PO box match • R — Rural route/highway contract match • S — Street level match
CASS - PMB Unit info	15	<p>CASS processing results for the PMB Unit. This output field is only available with Internal CASS processing.</p>
CASS - Returned Error Code	4	<p>CASS processing results for the Returned Error Code. This output field is only available with Internal CASS processing.</p>
CASS - Seasonal Flag	12	<p>CASS processing results for Seasonal Flag. The seasonal delivery indicator beginning with January. This output field is only available with Internal CASS processing.</p> <ul style="list-style-type: none"> • Y — Deliver mail in this month • N — Do not deliver mail in this month

VeriMove Output Fields (Part 5 of 26)

Field Name	Length	Description
CASS - Street Type	1	CASS processing results for the Street Type. This output field is only available with Internal CASS processing. <ul style="list-style-type: none"> • B — Base • X — Abbreviated • P — Preferred • A — Other alias • D — Alternate at Delivery
CASS - SuiteLink Return Code	2	CASS processing results for Suite ^{Link} Return Code. This output field is only available with Internal CASS processing. <ul style="list-style-type: none"> • A — Successful Suite^{Link} match • 00 — Failed Suite^{Link} match
CASS - ZIP+4 Sent to DPV	4	CASS processing results for the ZIP+4 used by DPV. This output field is only available with Internal CASS processing.
CASS - ZIPMOVE Indicator	1	CASS ZIPMOVE indicator. The ZIPMOVE indicator specifies whether a CASS match was determined using a ZIPMOVE record. This output field is only available with Internal CASS processing. <ul style="list-style-type: none"> • No — CASS match was not determined using a ZIPMOVE record. • Yes — CASS match determined using a ZIPMOVE record.
City Name	28	City name for the standardized output address in the output file location specified by this field.
City, State, ZIP, ZIP + 4 Line	70	Last line of the output record (city, state, ZIP code, and ZIP + 4 code). Use this field to return address information in a non-parsed label line format.
County Code	5	County code for the standardized output address in the output file location specified by this field. The drop down field definition box on the Output Definition tab describes the county code as the Federal Information Processing Standard (FIPS) Code that is comprised of the 2-digit state code followed by the 3-digit county code.

VeriMove Output Fields (Part 6 of 26)

Field Name	Length	Description
Data Transfer Field 1—5	200	<p>These fields are used to transfer information directly from the input record to the output record. Each field can be from 1 to 200 positions in length. If you define an input field (e.g. Data Transfer Field 1) you MUST define a corresponding output field (e.g. Data Transfer Field 1).</p> <p>EXAMPLE</p> <p>Here is a sample of the job def XML input section:</p> <pre><Field> <FieldType>Data Transfer Field 1</FieldType> <Start>235</Start> <Length>10</Length> </Field> <Field> <FieldType>Data Transfer Field 2</FieldType> <Start>245</Start> <Length>8</Length> </Field> <Field> <FieldType>Data Transfer Field 3</FieldType> <Start>253</Start> <Length>6</Length> </Field> <Field> <FieldType>Data Transfer Field 4</FieldType> <Start>259</Start> <Length>12</Length> </Field> <Field> <FieldType>Data Transfer Field 5</FieldType> <Start>271</Start> <Length>11</Length> </Field></pre>
Delivery Point	2	Delivery point code for the standardized output address.
Delivery Point Barcode	12	Output delivery point barcode consisting of a ZIP+4, delivery point code, and check digit.
Firm Name Line	70	Company name. Use this field to return the original firm name information in a non-parsed label line format.
First Name Primary	20	<p>First name for the name listed first in the record. You can enter up to two individual first names.</p> <p>EXAMPLE</p> <p>You have the following record in your output file:</p> <pre>Dr. John A. Smith Mrs. Kristen K. Smith, CPA 123 Main St. Oak Park, IL 60302</pre> <p>For this record, the field First Name Primary would contain "John" because "Dr. John A. Smith" is the name listed first in the record.</p>

VeriMove Output Fields (Part 7 of 26)

Field Name	Length	Description
First Name Secondary	20	<p>First name for the name listed second in the record. You can enter up to two individual first names.</p> <p>EXAMPLE</p> <p>You have the following record in your output file:</p> <p>Dr. John A. Smith Mrs. Kristen K. Smith, CPA 123 Main St. Oak Park, IL 60302</p> <p>For this record, the field First Name Secondary would contain "Kristen" because "Mrs. Kristen K. Smith" is the name listed first in the record.</p>
First Name Suffix - Primary	10	<p>First suffix for the name listed first in the record. You can specify up to two suffixes. Use the field First Name Suffix Secondary to specify another suffix for the first name listed in the record. Examples of name suffixes include genetic types (i.e., Jr., Sr., I, II, etc.) or professional types (i.e., ATTY, MD, DO, CPA, etc.).</p> <p>EXAMPLE</p> <p>You have the following record in your output file:</p> <p>John A. Smith II MD Kristen K. Smith CPA JD 123 Main St. Oak Park, IL 60302</p> <p>For this record, the field First Name Suffix - Primary would contain "II" because "John A. Smith II MD" is the name listed first in the record and "II" is the first suffix in the name.</p>
First Name Suffix Secondary	10	<p>Second suffix for the name listed first in the record. Examples of name suffixes include a genetic type (i.e., Jr., Sr., I, II, etc.) or a professional type (i.e., ATTY, MD, DO, CPA, etc.).</p> <p>EXAMPLE</p> <p>You have the following record in your output file:</p> <p>John A. Smith II MD Kristen K. Smith CPA JD 123 Main St. Oak Park, IL 60302</p> <p>For this record, the field First Name Suffix Secondary would contain "MD" because "John A. Smith II MD" is the name listed first in the record and "MD" is the second suffix in the name.</p>

VeriMove Output Fields (Part 8 of 26)

Field Name	Length	Description
First Name Title - Primary	10	<p>First title for the name listed first in the record. Up to two titles can be identified. To identify the location for a second title, use the field First Name Title Secondary. Examples of name titles would include gender-specific titles (i.e., Mr., Mrs., Miss) or professional titles (i.e., Dr., Major). This field is used when identifying input name information that is in a parsed format.</p> <p>EXAMPLE</p> <p>You have the following record in your output file:</p> <p>Rev. Dr. John A. Smith II Mrs. Kristen K. Smith CPA 123 Main St. Oak Park, IL 60302</p> <p>For this record, the field First Name Title - Primary would contain "Rev." because "Rev. Dr. John A. Smith II" is the name listed first in the record and "Rev." is the first title in the name.</p>
First Name Title Secondary	10	<p>Second title for the name listed first in the record. Examples of name titles include gender-specific titles (i.e., Mr., Mrs., Miss) or professional titles (i.e., Dr., Major). This field is used when identifying input name information that is in a parsed format.</p> <p>EXAMPLE</p> <p>You have the following record in your output file:</p> <p>Rev. Dr. John A. Smith II Mrs. Kristen K. Smith CPA 123 Main St. Oak Park, IL 60302</p> <p>For this record, the field First Name Title Secondary would contain "Dr." because "Rev. Dr. John A. Smith II" is the name listed first in the record and "Dr." is the second title in the name.</p>
Forwarding Address Post-Directional	10	<p>Post-directional for the forwarding address (i.e., North, South, East, West, etc.). Use this field when a parsed address format is needed for the new forwarding address.</p> <p>EXAMPLE</p> <p>In the address "142 Main St North," "North" is the post-directional.</p>
Forwarding Address Pre-Directional	10	<p>Pre-directional for the forwarding address (i.e., N, S, E, W, etc.). Use this field when a parsed address format is needed for the new forwarding address.</p> <p>EXAMPLE</p> <p>In the address "142 S Main St," "S" is the pre-directional.</p>
Forwarding Carrier Route Code	4	<p>Postal carrier route code associated with the forwarding address. This four-character code identifies the mail carrier for the new delivery address.</p>
Forwarding City Name	28	<p>City name associated with the forwarding address. Use this field when a parsed address format is needed for the forwarding address.</p>

VeriMove Output Fields (Part 9 of 26)

Field Name	Length	Description
Forwarding City, State, ZIP, ZIP + 4 Line	70	Last line information (city, state, ZIP code, and ZIP + 4) for the forwarding address. Use this field to return address information in a non-parsed label line format.
Forwarding Delivery Point Barcode	12	Twelve-digit postal barcode associated with the forwarding address. This barcode includes the ZIP + 4 code, delivery point and check digit.
Forwarding Effective Date	6	<p>Effective date of the forwarding address. This date is in a YYYYMM format where “YYYY” identifies the year and “MM” identifies the month.</p> <p>EXAMPLE</p> <p>If the forwarding address took effect in January 2010, the Forwarding Effective Date would be 201001.</p>
Forwarding House Number	10	House number for the forwarding address. Use this field when a parsed address format is needed for the new forwarding address.
Forwarding Indicator	1	<p>Forwarding indicator:</p> <ul style="list-style-type: none"> • Y — Yes. The name/address pair contains a change of address. • N — No. The name/address pair does not contain a change of address.
Forwarding Postal Delivery Point	2	Two-digit delivery point associated with the forwarding address. The delivery point is a component used in a delivery point barcode and contains the last two digits of the house number. This field uses a parsed address format for the new forwarding address.
Forwarding State Abbreviation	2	Two-character state abbreviation associated with the forwarding address (i.e., AL, IL, etc.). This field uses a parsed address format for the forwarding address.
Forwarding Street Address Line	70	<p>Alternate street address line for the forwarding address. This field returns address information in a non-parsed label line format.</p> <p>NOTE: The Forwarding Street Address Line field does not contain Secondary Address information if either of the following conditions exist:</p> <ul style="list-style-type: none"> • The Forwarding Street Address Line - Secondary field is defined. • The Forwarding Street Address Line - Secondary Overflow field is defined AND Secondary Address information cannot fit in the space allocated for the Forwarding Street Address Line field.

VeriMove Output Fields (Part 10 of 26)

Field Name	Length	Description
Forwarding Street Address Line - Secondary	70	<p>Forwarding secondary address information for the forwarding address. When defined (along with the Forwarding Street Address Line), the forwarding secondary address information is placed in this field instead of the Forwarding Street Address Line. If you do not define either the Forwarding Street Address Line - Secondary field or the Forwarding Street Address Line - Secondary Overflow field, the secondary address information is placed in the Forwarding Street Address Line.</p> <p>The Forwarding Street Address Line - Secondary output field and the Forwarding Street Address Line - Secondary Overflow output field are mutually exclusive. You can only define one of these fields for your output definition. If you define both, VeriMove generates an error message.</p> <p>This field returns forwarding address secondary information in a non-parsed label line format. The USPS recommends a minimum length of 25 for this field.</p>
Forwarding Street Address Line - Secondary Overflow	70	<p>Forwarding secondary address information for the forwarding address. When defined (along with the Forwarding Street Address Line), the forwarding secondary address information only prints in this field if the Forwarding Street Address Line is not long enough to hold the forwarding address secondary information and truncation would occur. If the entire address can fit in the Forwarding Street Address field, this field is blank. If you do not define either the Forwarding Street Address Line - Secondary field or the Forwarding Street Address Line - Secondary Overflow field, the secondary address information is placed in the Forwarding Street Address Line.</p> <p>The Forwarding Street Address Line - Secondary output field and the Forwarding Street Address Line - Secondary Overflow output field are mutually exclusive. You can only define one of these fields for your output definition. If you define both, VeriMove generates an error message.</p> <p>This field returns forwarding address secondary information in a non-parsed label line format. The USPS recommends a minimum length of 25 for this field.</p>
Forwarding Street Name	28	<p>Street name of the forwarding address. This field uses a parsed address format for the forwarding address.</p>
Forwarding Street Suffix	10	<p>Street suffix for the forwarding address (i.e., RD, ST, CIR, TER, etc.). This field uses a parsed address format for the forwarding address.</p> <p>EXAMPLE</p> <p>In the address "142 S Main RD," "RD" (road) is the street suffix.</p>
Forwarding Type Code	1	<p>Forwarding type code which identifies the level at which the input address was matched to a forwarding address. If the field is blank, no move has been identified.</p> <ul style="list-style-type: none"> I — The input address was matched to a forwarding address on the individual level. This means that the entire name in the input record matched the entire name on the forwarding address. F — The input address was matched to a forwarding address on the family level. This means that only the last name in the input record matched the last name in the forwarding address. B — The input address was matched to a forwarding address using a business (firm) name.

VeriMove Output Fields (Part 11 of 26)

Field Name	Length	Description
Forwarding Unit Designator	10	<p>Unit designator for the forwarding address. This field uses a parsed address format for the forwarding address.</p> <p>EXAMPLE</p> <p>Examples of unit designators include APT (apartment), STE (suite), and UNIT.</p>
Forwarding Unit Number	10	<p>Unit number for the forwarding address. This field uses a parsed address format for the forwarding address.</p> <p>EXAMPLE</p> <p>Unit numbers include apartment number, suite number, etc.</p>
Forwarding ZIP + 4 Code	4	<p>Last four numbers of the nine-digit ZIP + 4 code for the forwarding address. This field uses a parsed address format for the forwarding address.</p>
Forwarding ZIP Code	5	<p>Five-digit ZIP code associated with the forwarding address. This field uses a parsed address format for the forwarding address.</p>
General Return Code	1	<p>Indicates if the address CASS coded and matched.</p> <ul style="list-style-type: none"> • 0 — Address CASS coded and matched. • 1 — Address either did not CASS code or did not match.
House Number - Primary	10	<p>Primary house number. This field uses a parsed address format.</p>
House Number - Secondary	10	<p>Secondary house. This field uses a parsed address format.</p>
Hyphenated Surname - Primary	20	<p>Hyphenated surname for the name listed first in the record. This field uses a parsed address format.</p> <p>EXAMPLE</p> <p>You have the following record in your output file:</p> <p>Dr. Sarah A. Polk-Dietrich Dr. Kristen K. Smith-Jackson 123 Main St. Oak Park, IL 60302</p> <p>For this record, the field Hyphenated Surname - Primary would contain "Polk-Dietrich" because "Dr. Sarah A. Polk-Dietrich" is the name listed first in the record.</p>

VeriMove Output Fields (Part 12 of 26)

Field Name	Length	Description
Hyphenated Surname - Secondary	20	<p>Hyphenated surname for the name listed second in the record. This field uses a parsed address format.</p> <p>EXAMPLE</p> <p>You have the following record in your output file:</p> <p>Dr. Sarah A. Polk-Dietrich Dr. Kristen K. Smith-Jackson 123 Main St. Oak Park, IL 60302</p> <p>For this record, the field Hyphenated Surname - Secondary would contain "Smith-Jackson" because "Dr. Sarah A. Polk-Dietrich" is the name listed second in the record.</p>
Input Unit Location	2	<p>This field contains a two-byte ASCII representation of the binary value for the input unit location. The input unit location indicates the source of the data that the CASS engine used to create the unit information.</p> <ul style="list-style-type: none"> • 1 — Unit information created from data in Address Line 1 • 2 — Unit information created from data in Address Line 2 • 3 — Unit information created from data in Address Line 1 and Line 2 • 4 — Unit information created from data in Unit 1 Field • 5 — Unit information created from data in Unit 2 Field • 6 — Unit information created from data in Unit 1 and Unit 2 Fields • 7 — Unit information created from data in Address Line 1 and the Unit 1 Field • 8 — Unit information created from data in Address Line 1 and the Unit 2 Field • 9 — Unit information created from data in Address Line 2 and the Unit 1 Field • 10 — Unit information created from data in Address Line 2 and the Unit 2 Field • 11 — Unknown
Input Address Location	2	<p>This field contains a two-byte ASCII representation of the binary value for the input address location. The input address location indicates the source of the data that the CASS engine used to create the address line.</p> <ul style="list-style-type: none"> • 1 — Address line created from data in Address Line 1 • 2 — Address line created from data in Address Line 2 • 3 — Address line created from data in Address Line 1 and Line 2 • 9 — All lines used - address not coded
LACS ^{Link} Footnote	2	<p>LACS^{Link} Footnote code generated during CASS processing of the input record. This field is generated during Internal CASS processing. Optionally, if you are using External CASS processing, you can add this field to your output definition.</p>

VeriMove Output Fields (Part 13 of 26)

Field Name	Length	Description
Line of Travel (LOT)	5	<p>The Line of Travel (LOT) output field cannot be populated for new addresses. If you have previously defined a Line of Travel (LOT) output field, that field will always be blank.</p> <p>NOTE: In previous releases, VeriMove (formerly ForwardTrak™) placed the output Line of Travel (LOT) information in the Output File location specified by the Line of Travel (LOT) field. The information included the LOT code and indicator. This output field option will be removed in a future VeriMove release. If you are currently using this output field, you should plan to remove this field in the near future.</p>
Match Indicator	1	<p>Match indicator.</p> <ul style="list-style-type: none"> • M — Match. Change of address found. • N — No match. No change of address found.
Middle Name - Primary	20	<p>Middle name for the name listed first in the record.</p> <p>EXAMPLE</p> <p>You have the following record in your output file:</p> <p>Dr. Sarah A. Polk-Dietrich Dr. Kristen K. Smith-Jackson 123 Main St. Oak Park, IL 60302</p> <p>For this record, the field Middle Name - Primary would contain "A." because "Dr. Sarah A. Polk-Dietrich" is the name listed first in the record.</p>
Middle Name - Secondary	20	<p>Middle name for the name listed second in the record.</p> <p>EXAMPLE</p> <p>You have the following record in your output file:</p> <p>Dr. Sarah A. Polk-Dietrich Dr. Kristen K. Smith-Jackson 123 Main St. Oak Park, IL 60302</p> <p>For this record, the field Middle Name - Secondary would contain "K." because "Dr. Kristen K. Smith-Jackson" is the name listed second in the record.</p>
NCOA Audit 48 Byte Object EMDP Component	16	<p>Final 48-byte Object EMDP Component used during processing through NCOA^{Link}. The data for this field is in hexadecimal. This field should contain the same value as the Audit EMDP field. This output field is needed for USPS audits and should not be used for any other purpose.</p>
NCOA Audit 48 Byte Object Name Component	40	<p>Final 48-byte Object Name Component used during processing through NCOA^{Link}. The data for this field is in hexadecimal. This output field is needed for USPS audits and should not be used for any other purpose.</p>
NCOA Audit 48 Byte Object SHA	40	<p>Final 48 byte Object SHA used during processing through NCOA^{Link}. The data for this field is in hexadecimal. This output field is needed for USPS audits and should not be used for any other purpose.</p>

VeriMove Output Fields (Part 14 of 26)

Field Name	Length	Description
NCOA Audit Data Retrieved	16	Final Data Retrieved obtained during processing through NCOA ^{Link} . This data is used to calculate other audit data. This output field is needed for USPS audits and should not be used for any other purpose.
NCOA Audit Drop Flag	1	Final Drop Flag encountered during processing through NCOA ^{Link} . This indicates whether or not a match was obtained by dropping part of the address. This output field is needed for USPS audits and should not be used for any other purpose. The footnote codes should be used instead.
NCOA Audit Drop N Flag	1	Final Drop N Flag encountered during processing through NCOA ^{Link} . This indicates whether or not part of the name was dropped to obtain a match. This output field is needed for USPS audits and should not be used for any other purpose. The footnote codes should be used instead.
NCOA Audit EMDP	16	Final EMDP used during processing through NCOA ^{Link} . The data for this field is in hexadecimal. This output field is needed for USPS audits and should not be used for any other purpose.
NCOA Audit EMDP SHA	40	Final EMDP SHA value used during processing through NCOA ^{Link} . The data for this field is in hexadecimal. This output field is needed for USPS audits and should not be used for any other purpose.
NCOA Audit Gender	1	Final Gender indicated on the final USPS COA record during processing through NCOA ^{Link} . This output field is needed for USPS audits and should not be used for any other purpose. The footnote codes should be used instead.
NCOA Audit Hint Byte	8	Final Hint Byte encountered during processing through NCOA ^{Link} . This output field is needed for USPS audits and should not be used for any other purpose. The footnote codes should be used instead.
NCOA Audit Middle Name	2	First two characters of the final Middle Name encountered in the USPS COA record during processing through NCOA ^{Link} . This output field is needed for USPS audits and should not be used for any other purpose. The footnote codes should be used instead.
NCOA Audit Query Address	125	CASS coded address used to obtain the final NCOA ^{Link} results. This output field is needed for USPS audits and should not be used for any other purpose.
NCOA Audit Query Name	62	Name information used to obtain the final NCOA ^{Link} results. It will either contain the entire business name or individual name. This output field is needed for USPS audits and should not be used for any other purpose.
NCOA Audit Result Value	17	Final 17-digit result value obtained during processing through NCOA ^{Link} . This data is used to calculate other audit data. This output field is needed for USPS audits and should not be used for any other purpose.
NCOA Audit ZIP+4 Addon	4	Final ZIP + 4 Addon used during the processing through NCOA ^{Link} . The ZIP + 4 addon is the ZIP + 4 used to obtain the match; it may not be the actual ZIP + 4 of the forwarding address. This output field is needed for USPS audits and should not be used for any other purpose.

VeriMove Output Fields (Part 15 of 26)

Field Name	Length	Description
NCOA DPV Footnote	2	<p>Final DPV footnote code encountered while processing the input record.</p> <ul style="list-style-type: none"> • AA — Input address matched to the ZIP+4 File (includes nondeliverable matches). • A1 — Input address not matched to the ZIP+4 File. • BB — Input address matched to DPV (all components). • CC — Input address primary number matched to DPV but secondary number not matched (present but invalid). • N1 — Input address primary number matched to DPV but high-rise address missing secondary number. • M1 — Input address primary number missing. • M3 — Input address primary number invalid. • P1 — Input address missing PO, RR, or HC box number. • P3 — Input address PO, RR, or HC box number is invalid. • RR — Input address matched to CMRA and PMB designator is present. • R1 — Input address matched to CMRA but PMB designator is not present.
NCOA Forwarding City Name Abbreviated	13	<p>Abbreviated city name associated with the forwarding address. Use this field when you want to use a parsed address format for the forwarding address.</p>

VeriMove Output Fields (Part 16 of 26)

Field Name	Length	Description
NCOA Forwarding Footnote	2	<p>Final NCOA footnote code encountered while processing the input record in the Output File location specified by this field. Valid NCOA forwarding footnote values for this field are:</p> <ul style="list-style-type: none"> • A — COA Match: The input record matched to a business, individual or family type record. A new address could be furnished. • 00 — NO Match: The input record could not be matched. A new address could not be furnished. • 01 — Found COA: Foreign Move: The input record matched to a business, individual or family type record but the new address was outside the USPS delivery area. • 02 — Found COA: Moved Left No Address (MLNA): The input record matched to a business, individual or family type record and the new address was not provided to USPS. • 03 — Found COA: Box Closed No Order (BCNO): The input record matched to a business, individual or family type record which contains an old address of PO BOX that has been closed without a forwarding address provided. • 04 — Cannot match COA: Street Address with Secondary: In the STANDARD processing mode utilizing Family matching logic the input record matched to a family record type with an old address that contained secondary information which obtained a ZIP+4 street level match. The input record does not contain secondary information. • 05 — Found COA: New 11-digit DPBC is Ambiguous: The input record matched to a business, individual or family type record. The new address could not be converted to a deliverable address because the DPBC represents more than one delivery point. • 06 — Cannot Match COA: Conflicting Directions: Middle Name Related: There is more than one COA (individual or family type) record for the match algorithm and the middle names or initials on the COAs are different. Therefore, a single match result could not be determined. • 07 — Cannot Match COA: Conflicting Directions: Gender Related: There is more than one COA (individual or family type) record for the match algorithm and the genders of the names on the COAs are different. Therefore, a single match result could not be determined. • 08 — Cannot Match COA: Other Conflicting Instructions: The input record matched to two business, individual or family type records. The two records were compared and due to differences in the new addresses, a match could not be made. • 09 — Cannot Match COA: High-rise Default: The input record matched to a family record from a high-rise address that was ZIP+4 coded to the building default. This address match situation requires individual name matching logic to obtain a match and individual names do not match.

VeriMove Output Fields (Part 17 of 26)

Field Name	Length	Description
		<ul style="list-style-type: none"> • 10 — Cannot Match COA: Rural Default: The input record matched to a family record from a Rural Route or Highway Contract Route address ZIP+4 coded to the route default. This address situation requires individual name matching logic to obtain a match and individual names do not match. • 11 — Cannot Match COA: Individual Match: Insufficient COA Name for Match: There is an individual or family type record with the same surname and address but there is insufficient name information in the NCOA^{Link} record to produce a match using individual matching logic. • 12 — Cannot Match COA: Middle Name Test Failed: The input record matched to an individual or family record with the same address and surname. However, a match cannot be made because the input name conflicts with the middle name or initials in NCOA^{Link}. This return code is only obtained when using individual matching logic. • 13 — Cannot Match COA: Gender Test Failed: The input record matched to an individual or family type record. A match cannot be made because the gender of the name on the input record conflicts with the gender of the name in NCOA^{Link}. • 14 — Found COA: New Address Would Not Convert at Run Time: The input record matched to a business, individual or family type record. The new address could not be converted to a deliverable address. • 15 — Cannot Match COA: Individual Name Insufficient: The input record matched an NCOA^{Link} record with the same address and surname. A match cannot be made because the input record does not contain a first name or contains initials only. • 16 — Cannot Match COA: Secondary Number Discrepancy: The input record matched to a street level individual or family record. However, a match is prohibited based on one of the following reasons: 1) There is conflicting secondary information on the input and master file record; 2) the input record contained secondary information and matched to a family record that does not contain secondary information. In item 2, this address match situation requires individual name matching logic to obtain a COA match and individual names do not match. • 17 — Cannot Match COA: Other Insufficient Name: The input record matched to an individual or family record. The input name is different or not sufficient enough to produce a match. • 18 — Cannot Match COA: General Delivery: The input record matched to a family record from a General Delivery address. This address situation requires individual name matching logic to obtain a match and individual names do not match. • 19 — Found COA: New Address not ZIP+4 coded: There is a change of address on file but the new address cannot be ZIP+4 coded and therefore there is no 11-digit delivery point bar code to store or return.

VeriMove Output Fields (Part 18 of 26)

Field Name	Length	Description
		<ul style="list-style-type: none"> • 20 — Cannot Match COA: Conflicting Directions after re-chaining: Multiple NCOA^{Link} records were potential matches for the input record. The NCOA^{Link} records contained different new addresses and a single match result could not be determined. • 66 — Daily Delete: The input record matched to a business, individual or family type record with an old address that is present in the daily delete file. The presence of an address in the daily delete file means that a COA with this address is pending deletion from NCOA^{Link} and no mail may be forwarded from this address. • 77 — ANK^{Link} Primary Return Code: Indicates that the input matched to an ANK^{Link} record with a move effective date between 19 and 48 months old. Never provides a new address. • 91 — COA Match: Secondary Number dropped from COA: The input record matched to an NCOA^{Link} record. The NCOA^{Link} record had a secondary number and the input address did not. The record is a ZIP + 4 street level match. • 92 — COA Match: Secondary Number Dropped from input address: The input record matched to an NCOA^{Link} record, but the input address had a secondary number and the NCOA^{Link} record did not. The record is a ZIP + 4 street level match. <p>NOTE: A blank footnote code is generated for input records that are missing an input name.</p>
NCOA Forwarding Intermediate Footnotes	8	Last four NCOA ^{Link} footnote codes that were encountered before obtaining the final results.
Non-Conventional Address Name - Primary	20	<p>Non-conventional address name that appears first in the record. Non-conventional address names include PO BOX, RR, or HC.</p> <p>EXAMPLE</p> <p>You have the following address in your output file.</p> <p>Joe Doe RR 1 Box 12 PMB 596 Herndon VA 22071-2716</p> <p>For this record, the field Non-Conventional Address Name - Primary would contain "RR" because "RR" is the first non-conventional address name in the address.</p>
Non-Conventional Address Name - Secondary	20	Non-conventional address name that appears second in the record. Non-conventional address names include PO BOX, RR, or HC.

VeriMove Output Fields (Part 19 of 26)

Field Name	Length	Description
Non-Conventional Address Number - Primary	3	<p>Non-conventional address number that appears first in the record. Non-conventional address numbers include rural route or highway contract addresses. This field uses a parsed address format.</p> <p>EXAMPLE</p> <p>You have the following address in your output file.</p> <p>Joe Smith RR 1 Box 12 PMB 596 Herndon VA 22071-2716</p> <p>For this record, the field Non-Conventional Address Number - Primary would contain "1" because "1" is the first non-conventional address number in the address.</p>
Non-Conventional Address Number - Secondary	3	<p>Non-conventional address number that appears second in the record. Non-conventional address numbers include rural route or highway contract addresses. This field uses a parsed address format.</p>
Personal Name Line - Primary	70	<p>Personal name line that is listed first in the record. This field returns original name information in a non-parsed label line format.</p> <p>EXAMPLE</p> <p>You have the following record in your output file:</p> <p>Dr. Sarah A. Polk-Dietrich Dr. Kristen K. Smith-Jackson 123 Main St. Oak Park, IL 60302</p> <p>For this record, the field Personal Name Line - Primary would contain "Dr. Sarah A. Polk-Dietrich" because that is the first name listed in the record.</p>
Personal Name Line - Secondary	70	<p>Personal name line that is listed second in the record. This field returns original name information in a non-parsed label line format.</p> <p>EXAMPLE</p> <p>You have the following record in your output file:</p> <p>Dr. Sarah A. Polk-Dietrich Dr. Kristen K. Smith-Jackson 123 Main St. Oak Park, IL 60302</p> <p>For this record, the field Personal Name Line - Secondary would contain "Dr. Kristen K. Smith-Jackson" because that is the second name listed in the record.</p>
Post-Directional - Primary	10	<p>Primary post-directional. This field uses a parsed address format.</p> <p>EXAMPLE</p> <p>In the street address "142 Main St North," "North" is the post-directional.</p>

VeriMove Output Fields (Part 20 of 26)

Field Name	Length	Description
Post-Directional - Secondary	10	<p>Secondary post-directional. This field uses a parsed address format.</p> <p>EXAMPLE</p> <p>In the street address "142 Main St North," "North" is the post-directional.</p>
Pre-Directional - Primary	10	<p>Primary pre-directional. This field uses a parsed address format.</p> <p>EXAMPLE</p> <p>In the street address "142 S Main St," "S" is the pre-directional.</p>
Pre-Directional - Secondary	10	<p>Secondary pre-directional. This field uses a parsed address format.</p> <p>EXAMPLE</p> <p>In the street address "142 S Main St," the S would be the pre-directional.</p>
Private Mail Box / Mail Stop Designator	10	<p>Private Mail Box/Mail Stop Designator. Examples of a private mail box/mail stop designator would be PMB (Private Mail Box), MSC (Mail Stop Code), etc. This field uses a parsed address format.</p> <p>EXAMPLE</p> <p>You have the following address in your output file.</p> <p>Joe Doe RR 1 Box 12 PMB 596 Herndon VA 22071-2716</p> <p>For this record, the field Private Mail Box/Mail Stop Designator would contain "PMB".</p>
Private Mail Box / Mail Stop Code	10	<p>Private Mail Box (PMB)/ Mail Stop Code (MSC). This field uses a parsed address format.</p> <p>EXAMPLE</p> <p>You have the following address in your output file.</p> <p>Joe Doe RR 1 Box 12 PMB 596 Herndon VA 22071-2716</p> <p>For this record, the field Private Mail Box/Mail Stop Code would contain "596".</p>

VeriMove Output Fields (Part 21 of 26)

Field Name	Length	Description
Second Name Suffix - Primary	10	<p>First suffix for the first name listed second. Examples of name suffixes include genetic types (i.e., Jr., Sr., I, II, etc.) or professional types (i.e., ATTY, MD, DO, CPA, etc.).</p> <p>EXAMPLE</p> <p>You have the following record in your output file:</p> <p>John Smith II MD Kristen Smith CPA JD 123 Main St. Oak Park, IL 60302</p> <p>For this record, the field Second Name Suffix - Primary would contain "CPA" because "Kristen Smith CPA JD" is the name listed second in the record and "CPA" is the first suffix in the name.</p>
Second Name Suffix - Secondary	10	<p>Second suffix for the name listed second in the record. Examples of name suffixes include genetic types (i.e., Jr., Sr., I, II, etc.) or professional types (i.e., ATTY, MD, DO, CPA, etc.).</p> <p>EXAMPLE</p> <p>You have the following record in your output file:</p> <p>John Smith II MD Kristen Smith CPA JD 123 Main St.</p> <p>Oak Park, IL 60302</p> <p>For this record, the field Second Name Suffix - Secondary would contain "JD" because "Kristen Smith CPA JD" is the name listed second in the record and "JD" is the second suffix in the name.</p>
Second Name Title - Primary	10	<p>First title for the name listed second in the record. Up to two name titles can be identified. Examples of name titles include gender-specific titles (i.e., Mr., Mrs., Miss) or professional titles (i.e., Dr., Major). This field uses a parsed address format.</p> <p>EXAMPLE</p> <p>You have the following record in your output file:</p> <p>Lt. Gen. John Smith II Rev. Dr. Kristen Smith 123 Main St. Oak Park, IL 60302</p> <p>For this record, the field Second Name Title - Primary would contain "Rev." because "Rev. Dr. Kristen Smith" is the name listed second in the record and "Rev." is the first title in the name.</p>

VeriMove Output Fields (Part 22 of 26)

Field Name	Length	Description
Second Name Title - Secondary	10	<p>Second title for the name listed second in the record. Up to two name titles can be identified. Examples of name titles include gender-specific titles (i.e., Mr., Mrs., Miss) or professional titles (i.e., Dr., Major). This field uses a parsed address format.</p> <p>EXAMPLE</p> <p>You have the following record in your output file:</p> <p>Lt. Gen. John Smith II Rev. Dr. Kristen Smith 123 Main St. Oak Park, IL 60302</p> <p>For this record, the field Second Name Title - Secondary would contain "Dr." because "Rev. Dr. Kristen Smith" is the name listed second in the record and "Dr." is the second title in the name.</p>
State Abbreviation	2	<p>Two-character state abbreviation for the output standardized address. This field uses a parsed address format.</p>
Street Address Line - Primary	70	<p>Primary street address line. This field returns address information in a non-parsed label line format. The USPS recommends this field have a minimum length of 25.</p> <p>NOTE: The Street Address Line - Primary field does not contain Secondary Address information if either of the following conditions exist:</p> <ul style="list-style-type: none"> • The Street Address Line - Secondary field is defined. • The Street Address Line - Secondary Overflow field is defined AND Secondary Address information cannot fit in the space allocated for the Street Address Line - Primary field.
Street Address Line - Secondary	70	<p>Secondary street address line information for the street address line. When defined (along with the Street Address Line - Primary), the secondary address information always prints in this field instead of the Street Address Line - Primary field.</p> <p>If you do not define either the Street Address Line - Secondary field or the Street Address Line - Secondary Overflow field, the secondary address information is placed in the Street Address Line - Primary.</p> <p>The Street Address Line - Secondary output field and the Street Address Line - Secondary Overflow output field are mutually exclusive. You can only define one of these fields for your output definition. If you define both, VeriMove generates an error message.</p> <p>This field returns the address secondary information in a non-parsed label line format. The USPS recommends a minimum length of 25 for this field.</p>

VeriMove Output Fields (Part 23 of 26)

Field Name	Length	Description
Street Address Line - Secondary Overflow	70	<p>Secondary street address information for the street address line. When defined (along with the Street Address Line - Primary), the secondary address information only prints in this field if the Street Address Line - Primary is not long enough to hold the entire street address line and truncation would occur.</p> <p>If you do not define either the Street Address Line - Secondary field or the Street Address Line - Secondary Overflow field, the secondary address information is placed in the Street Address Line - Primary.</p> <p>The Street Address Line - Secondary output field and the Street Address Line - Secondary Overflow output field are mutually exclusive. You can only define one of these fields for your output definition. If you define both, VeriMove generates an error message.</p> <p>This field returns address secondary information in a non-parsed label line format. If the entire address can fit in the Street Address Line - Primary field, this field is blank. The USPS recommends a minimum length of 25 for this field.</p>
Street Address Name - Primary	28	Primary street address name. This field uses a parsed address format.
Street Address Name - Secondary	28	Secondary street address name. This field uses a parsed address format.
Street Suffix - Primary	10	<p>Primary street suffix. This field uses a parsed address format.</p> <p>EXAMPLE</p> <p>Examples of street suffixes include RD, ST, CIR, and TER.</p>
Street Suffix - Secondary	10	<p>Secondary street suffix. This field uses a parsed address format.</p> <p>EXAMPLE</p> <p>Examples of street suffixes include RD, ST, CIR, and TER.</p>
Suite ^{Link} Footnote	2	<p>Suite^{Link} Footnote code generated during CASS processing of the input record. This field is generated during Internal CASS processing. Optionally, if you are using External CASS processing, you can add this field to your output definition. Valid values are:</p> <ul style="list-style-type: none"> • A1 — Exact Match. All words in the business name matched. • A2 — Good Match. All but one word in the business name matched. • A3 — Poor Match. At least one word in the business name matched. • B0 — No match. • C0 — The name does not contain words that can be used for matching. • D0 — The ZIP + 4 provided was not a high rise default. • E0 — The database has expired.

VeriMove Output Fields (Part 24 of 26)

Field Name	Length	Description
Surname - Primary	20	<p>Surname for the name listed first in the record. This field uses a parsed address format.</p> <p>EXAMPLE</p> <p>You have the following record in your output file:</p> <p>Lt. Gen. John Smith II Rev. Dr. Kristen Jones 123 Main St. Oak Park, IL 60302</p> <p>For this record, the field Surname - Primary would contain "Smith" because "Lt. Gen. John Smith II" is the name listed first in the record.</p>
Surname - Secondary	20	<p>Surname for the name listed second in the record. This field uses a parsed address format.</p> <p>EXAMPLE</p> <p>You have the following record in your output file:</p> <p>Lt. Gen. John Smith II Rev. Dr. Kristen Jones 123 Main St. Oak Park, IL 60302</p> <p>For this record, the field Surname - Secondary would contain "Jones" because "Rev. Dr. Kristen Jones" is the name listed second in the record.</p>
Unit Designator - Primary	10	<p>Unit designator listed first in the record. Examples of unit designators include APT (apartment) and STE (suite). This field uses a parsed address format.</p> <p>EXAMPLE</p> <p>You have the following record in your output file:</p> <p>John Smith Apt 2 Floor 14 123 Main St. Oak Park, IL 60302</p> <p>For this record, the field Unit Designator - Primary would contain "Apt" because "Apt" is the first unit designator in the record.</p>

VeriMove Output Fields (Part 25 of 26)

Field Name	Length	Description
Unit Designator - Secondary	10	<p>Unit designator listed second in the record. Examples of unit designators include APT (apartment) and STE (suite). This field uses a parsed address format.</p> <p>EXAMPLE</p> <p>You have the following record in your output file:</p> <p>John Smith Apt 2 Floor 14 123 Main St. Oak Park, IL 60302</p> <p>For this record, the field Unit Designator - Secondary would contain "Floor" because "Floor" is the second unit designator in the record.</p>
Unit Number - Primary	10	<p>Unit number that appears first in the record. Examples of unit designator numbers include apartment number or suite number. This field uses a parsed address format.</p> <p>EXAMPLE</p> <p>You have the following record in your output file:</p> <p>John Smith Apt 2 Floor 14 123 Main St. Oak Park, IL 60302</p> <p>For this record, the field Unit Number - Primary would contain "2" because "2" is the first unit number in the record.</p>
Unit Number - Secondary	10	<p>Unit number that is listed second in the record. Examples of unit designator numbers include apartment number or suite number. This field uses a parsed address format.</p> <p>EXAMPLE</p> <p>You have the following record in your output file:</p> <p>John Smith Apt 2 Floor 14 123 Main St. Oak Park, IL 60302</p> <p>For this record, the field Unit Number - Secondary would contain "14" because "14" is the second unit number in the record.</p>

VeriMove Output Fields (Part 26 of 26)

Field Name	Length	Description
URB Information	28	<p>Urbanization information for the record. Urbanization denotes an area, sector, or development within a geographic area. This field uses a parsed address format.</p> <p>EXAMPLE</p> <p>You have the following record in your output file:</p> <p>Mr. John Smith URB Fair Oaks Ave Wilson Churchill 123 Rio Piedras PR 00926-0123</p> <p>For this record, the field URB Information would contain "URB Fair Oaks".</p>
ZIP+4 Code	4	<p>ZIP + 4 code. The ZIP + 4 code is the last four numbers of the nine-digit ZIP + 4. This field uses a parsed address format.</p> <p>EXAMPLE</p> <p>You have the following record in your output file:</p> <p>John Smith Apt 2 123 Main St. Oak Park, IL 60302-3243</p> <p>For this record, the field ZIP+4 Code would contain "3243".</p>
ZIP+4 Footnote	2	<p>Final CASS footnote code encountered while processing the input record.</p> <ul style="list-style-type: none"> • AA — Input address ZIP + 4 matched • A1 — Input address ZIP + 4 not matched
ZIP Code	5	<p>Five-digit ZIP Code. This field uses a parsed address format.</p> <p>EXAMPLE</p> <p>You have the following record in your output file:</p> <p>John Smith Apt 2 123 Main St. Oak Park, IL 60302-3243</p> <p>For this record, the field ZIP Code would contain "60302".</p>

XML Tag Examples

In this chapter:

- ◆ Defining NCOA/Link Customers, Operators, and BALAs44
- ◆ Defining External CASS Jobs53
- ◆ Defining Internal CASS Jobs74
- ◆ Internal and External CASS Processing Similarities90

Understanding VeriMove XML Tags

This chapter contains examples of two typical VeriMove XML job definitions. Each field that is defined by these XML tags is described in detail in [Input and Output Fields in Chapter 1 on page 5](#).

Defining NCOA/Link Customers, Operators, and BALAs

This section provides information on the screens and XML tags to set up NCOA^{Link} options for:

- Operator IDs
- Broker/Agent/List Administrators
- Customers

IBM i Main Menu

To start the application:

1. Use command G1MM00 or G1MM01 in the global library (defaults to G1@@PGMS). This screen lists the available applications.

```

hh:mm:ss          Pitney Bowes Application Selection      G1MM01
mm/dd/yyyy        Replace with screen heading desired    G1MM0001
                                                           RI S NN.N
Select one of the following:

    1. MailStream Plus Presorting and Reporting System
    2. List Conversion System
    3. Label Printing System
    4. Merge/Purge System
    5. CODE-1 Plus Name/Address Coding System
    6. Generalized Selection System
    7. EZ-CASE Plus
    8. Geographic Coding Plus
    9. I/O-Jet Plus
   10. Business Merge/Purge Plus
   11. GeoTAX
   12. VeriMove

    60. Canadian/International Products

Option
-----
F3=Exit
    
```

2. Select option 12 for VeriMove.

3. The *Work with Jobs Screen (NLCPPM03)* lists the current available jobs you can work with in the VeriMove system.

```

hh: mm: ss                Veri Move                T  NLCPPM00
mm/dd/yyyy                Replace with screen heading desired    M  NLCPPM03
                                Work with Jobs                            B  RI s NN. N

Type options, press Enter.
 3=Copy   4=Delete  6=Print  7=Rename  12=Work with
16=Submit 99=Release job lock                Position to job

Opt JobID      Creation *----- Last Activity -----* Work
   Date      Date      User      Function      Library
@I VP@  04/22/2010  05/13/2013  ZA003ME  Job Defini ti on  G11 VP
FMT1    04/22/2010  04/16/2013  ZA003ME  Job Defini ti on  G11 VP
FMT2    04/22/2010  04/22/2010  ZA003ME  Output Defini ti on  G11 VP

F3=Exit   F5=Refresh  F6=Create   F7=Reporting  F8=Options
F12=Cancel F11=Di spl ay Desc  F20=Database Func  F24=More keys
  
```

4. Select F8. The *Options Screen (NLCPPPT10)* displays.

```

hh: mm: ss                Veri Move                NLCPPPT00
mm/dd/yyyy                Replace with screen heading desired    NLCPPPT10
                                Options                                    RI s NN. N

F7=Operator IDs
F8=Broker/Agent/Li st Admi n
F9=Customers

Bottom

F3=Exit   F6=Update   F7=Op IDs   F8=Broker/Agent/Li st Admi n   F9=Customers
  
```

From this screen, you can define NCOA^{Link} options for Operator IDs, Broker/Agent/List Administrators, and Customers.

Defining NCOA^{Link} Operators

The following screens and XML tags define NCOA^{Link} operators.

IBM i NCOA^{Link} Operator IDs Screen 1

hh: mm: ss	Veri Move	NLCP0100
mm/dd/yyyy	Repl ace wi th screen heading desi red	NLCP0110
	Operator IDs	RI s NN. N
2=Edi t, 4=Dele te (F10=Add, F14=Dele te All)		
ID	Name	
AUDIT	Audi t Operator	
SAMPLEJOB	Sampl e Job Tester	
Bottom		
F3=Exi t F6=Save F10=Add		F14=Dele te All

IBM i NCOA^{Link} Operator IDs Screen 2

hh: mm: ss	Veri Move	NLCPO1 00
mm/dd/yyyy	Replace with screen heading desired	NLCPO1 20
	Operator IDs	RNN. NNNN
Edit Operator ID:		
Operator ID	SAMPLEJOB	
Operator Name	Sample Job Tester	
F3=Exit F6=Save F10=Add F14=Delete All		

Windows NCOA^{Link} Operator Properties Screen

Note: Operator ID may be up to 12 characters long. The ID must be unique

Operator ID: ADAMCOLLINSO

Operator Name: Adam TEST Collinsion

OK Cancel

Sample NCOA^{Link} Operator Definition XML Tags

Each field that is defined by these XML tags is described in detail in [Input and Output Fields in Chapter 1 on page 5](#).

```
<NCOAOperatorDef>  
  <OperatorID>12 Alphanumerical Characters</OperatorID>  
  <OperatorName>50 Alphanumerical Characters</OperatorName>  
</NCOAOperatorDef>
```

Broker/Agent/List Administrators Screens and XML Tags

You can use the following screens and XML tags to create, edit, and delete Brokers/Agents/List Administrators (BALA).

IBM i BALA Screen 1

```

hh:mm:ss                               Veri Move                               NLCPBR00
mm/dd/yyyy                             Replace with screen heading desired       NLCPBR10
                                           Brokers/Agents/List Administrators         RNN.NNNN

2=Edit, 4=Delete (F10=Add, F14=Delete All)
T ID      Name
B TEST1

                                           Bottom

-----
F3=Exit  F6=Save  F10=Add                               F14=Delete All
    
```

IBM i BALA Screen 2

```

hh:mm:ss                               Veri Move                               NLCPBR00
mm/dd/yyyy                             Replace with screen heading desired       NLCPBR20
                                           Brokers/Agents/List Administrators         RIs NN.N

Edit Broker/Agent/List Administrator details, if desired:
Broker/Agent or List Administrator? . . . . . B, L
ID . . . . .
Company Name . . . . .
Address . . . . .
City . . . . .
State . . . . .
ZIP . . . . .
Telephone Number . . . . . No dashes
NAICS/SIC . . . . .
Date Signed . . . . . MMDDYYYY
Website:
TEST.COM
www.yoursite.com

                                           Bottom

-----
F3=Exit  F6=Save
    
```

Windows BALA Properties Screen

Sample BALA Definition XML Tags

Each field that is defined by these XML tags is described in detail in [Input and Output Fields in Chapter 1 on page 5](#).

```
<NCOABrokerAgentDef>
  <ID>6 Alphanumeri c Characters</ID>
  <CompanyName>50 Alphanumeri c Characters</CompanyName>
  <Address>50 Alphanumeri c Characters</Address>
  <City>28 Alphanumeri c Characters</Ci ty>
  <State>AL</State>
  <Zi pCode>12345</Zi pCode>
  <Zi pPI us4>1234</Zi pPI us4>
  <PhoneNumber>10 Numeri c Characters</PhoneNumber>
  <NAI CSSI C>6 Alphanumeri c Characters</NAI CSSI C>
  <DateSi gned>MMDDYYYY</DateSi gned>
  <Websi te>www. brokers. com</Websi te>
</NCOABrokerAgentDef>
<NCOALi stAdmi nDef>
  <ID>6 Alphanumeri c Characters</ID>
  <CompanyName>50 Alphanumeri c Characters</CompanyName>
  <Address>50 Alphanumeri c Characters</Address>
  <Ci ty>28 Alphanumeri c Characters</Ci ty>
  <State>OK</State>
  <Zi pCode>54321</Zi pCode>
  <Zi pPI us4>7777</Zi pPI us4>
  <PhoneNumber>10 Numeri c Characters</PhoneNumber>
  <NAI CSSI C>6 Alphanumeri c Characters</NAI CSSI C>
  <DateSi gned>MMDDYYYY</DateSi gned>
  <Websi te>www. Li stAdmi ni nc. net</Websi te>
</NCOALi stAdmi nDef>
```

Defining Customer Information

You can use the following screens and XML tags to create, edit, and delete Customer information.

IBM i Customers Screen 1

```

hh: mm: ss                Veri Move                NLCPCU00
mm/dd/yyyy                Replace with screen heading desired  NLCPCU10
                                Customers                RI's NN.N

2=Edit, 4=Delete (F10=Add, F14=Delete All)
T PAF ID Company Name
I SAMPLE Sample Job Only
I STAGE2 USPS

Bottom

F3=Exit  F6=Save  F10=Add                F14=Delete All
    
```

IBM i Customers Screen 2

```

hh: mm: ss                Veri Move                NLCPCU00
mm/dd/yyyy                Replace with screen heading desired  NLCPCU20
                                Customers                RNN.NNNN

Edit List Owner definition, if desired:
PAF ID . . . . . SAMPLE
Mailer ID . . . . .
Company Name . . . . . Sample Job Only
Parent Company Name . . . . . Pitney Bowes Inc.
Marketing Company Name . . . . .
Address . . . . . 1 System Testing Place
City . . . . . East Peoria
State . . . . . IL
ZIP . . . . . 61611 - 0001
Telephone Number . . . . . 5555555555 No dashes
6-digit NAICS/SIC . . . . . 000001
Signer . . . . . Internal Tester
Title . . . . . System Tester
Date Signed . . . . . 05152009 MMDYYYY
Buyer Company Name . . . . .
Buyer Mailing ZIP . . . . .

More...

F3=Exit  F6=Save
    
```

IBM i Customer Screen 3

hh: mm: ss	Veri Move	NLCPCU00
mm/dd/yyyy	Replace with screen heading desired Customers	NLCPCU21 RNN. NNNN

Edit List Owner definition, if desired (continued):
 Equivalent Alternative PAF Indicator blank, A
 Email Address:
 Company Website:

Edit Mailing List and Processing Information, if desired:
 Class of Mail 0 A-0
 Mailing List Name Sample Job for System Test
 Frequency 52 1-52, 99 weeks
 1-52=Entire File, 99=Multiple Selects
 High Match Rate Indicator. blank, A, S, R
 A=ANLink, S=Stage, R=Return Mail

More . . .

F3=Exit F6=Save

IBM i Customer Screen 4

hh: mm: ss	Veri Move	NLCPCU00
mm/dd/yyyy	Replace with screen heading desired Customers	NLCPCU22 RNN. NNNN

Edit Processes Performed, if desired:
 Pre P N, Y, D, P, B
 String CASS
 Post N N, Y, D, P, B
 String

Edit Licensee Assigned Information, if desired:
 Type I I, M, R
 Date Signed 05152009 MMDDYYYY
 Broker/Agent (F4=Prompt) B00001
 List Administrator (F4=Prompt)

Bottom

F3=Exit F6=Save

Windows Customer Properties Screen

Sample Customer Definition XML Tags

Each field that is defined by these XML tags is described in detail in [Input and Output Fields in Chapter 1 on page 5](#).

```
<NCOACustomerDef>
  <CustomerID>123456</CustomerID>
  <CompanyName>50 Alphanumerical Characters</CompanyName>
  <Type>I|M|R</Type>
  <Address>50 Alphanumerical Characters</Address>
  <City>28 Alphanumerical Characters</City>
  <State>IL</State>
  <ZipCode>60542</ZipCode>
  <PhoneNumber>10 Numerical Characters</PhoneNumber>
  <NAICSIC>6 Numerical Characters</NAICSIC>
  <Signer>50 Alphanumerical Characters</Signer>
  <Title>50 Alphanumerical Characters</Title>
  <DateSignedSigned>MDDYYYY</DateSignedSigned>
  <ClassOfMail>A|B|D|C|E|F|G|H|I|J|K|L|M|N|O</ClassOfMail>
  <MailListName>sdg</MailListName>
  <MailingFrequency>01-52|99</MailingFrequency>
  <PreProcess>N|Y|D|P|B</PreProcess>
  <PostProcess>N|Y|D|P|B</PostProcess>
  <DateLicenseeSigned>MDDYYYY</DateLicenseeSigned>
  <PAFID>6 Numerical Characters</PAFID>
  <HighMatchIndicator>N|A|S|R</HighMatchIndicator>
  <MailerID>123456</MailerID>
  <Email>ncoa@pb.com</Email>
  <Website>www.pb.com</Website>
  <AlternativePAF>A</AlternativePAF>
</NCOACustomerDef>
```

Defining External CASS Jobs

The following is an example of a VeriMove job definition featuring External CASS processing. Each field that is defined by these XML tags is described in detail in [Input and Output Fields in Chapter 1 on page 5](#).

```
<FTI Def>
  <NCOACustomerDef>
    <CustomerID>123456</CustomerID>
    <CompanyName>hkl shg</CompanyName>
    <Type>M</Type>
    <Address>162 mai n</Address>
    <City>I l i s l e</City>
    <State>I L</State>
    <ZipCode>60542</ZipCode>
    <PhoneNumber>5555555555</PhoneNumber>
    <TaxIDNumber>123456</TaxIDNumber>
    <NAICSSIC>123456</NAICSSIC>
    <Signer>sdF</Signer>
    <Title>sgsg</Title>
    <DateSigned>06162009</DateSigned>
    <Classification>F</Classification>
    <MailListName>sdg</MailListName>
    <MailFrequency>99</MailFrequency>
    <PreProcess>N</PreProcess>
    <PostProcess>N</PostProcess>
    <DateLicensed>03162009</DateLicensed>
    <PAFID>123456</PAFID>
    <HighMatchIndicator>N|A|S|R</HighMatchIndicator>
    <MailerID>123456</MailerID>
    <Email>ncoa@pb.com</Email>
    <Website>www.pb.com</Website>
    <AlternatePAF>A</AlternatePAF>
  </NCOACustomerDef>
  <NCOABrokerAgentDef>
    <ID>UUUUUU</ID>
    <CompanyName>DDDDDDDDDD</CompanyName>
    <Address>DDDDDDDDDD</Address>
    <City>DDDDDDDDDD</City>
    <State>AL</State>
    <ZipCode>12345</ZipCode>
    <ZipPlus4>1234</ZipPlus4>
    <PhoneNumber>4444444444</PhoneNumber>
    <TaxIDNumber>4444444444</TaxIDNumber>
    <NAICSSIC>GGGGGG</NAICSSIC>
    <DateSigned>06162009</DateSigned>
    <Website>www.brokers.com</Website>
  </NCOABrokerAgentDef>
  <NCOAListAdminDef>
    <ID>LI STAD</ID>
    <CompanyName>Li st Admi n</CompanyName>
    <Address>Li st Admi n Address</Address>
    <City>Li st adami n ci ty</City>
    <State>OK</State>
    <ZipCode>54321</ZipCode>
    <ZipPlus4>7777</ZipPlus4>
    <PhoneNumber>9999999999</PhoneNumber>
    <TaxIDNumber>2222222222</TaxIDNumber>
    <NAICSSIC>GGGGGG</NAICSSIC>
    <DateSigned>06162009</DateSigned>
    <Website>www.Li stAdmi nI nc.net</Website>
  </NCOAListAdminDef>
  <JobDef>
    <VERSION>1</VERSION>
    <USPSDataSource>NCOALink</USPSDataSource>
    <NCOADataPath>\\ad002co-Il l 1c\DDrive\NCOALink\Tabl esLi ve649</NCOADataPath>
    <UseDailyDelete>No</UseDailyDelete>
    <NCOAMatchingMethod>Standard</NCOAMatchingMethod>
    <NCOAProcessingCategory>SYS TEST</NCOAProcessingCategory>
    <NCOAMoveStarting>00</NCOAMoveStarting>
    <NCOAMoveThrough>48</NCOAMoveThrough>
    <NCOARequestedExtendedProcessing>Yes</NCOARequestedExtendedProcessing>
    <NCOADateReceived>01012009</NCOADateReceived>
    <NCOADateReturned>06162009</NCOADateReturned>
    <CopyInputToOutput>Yes</CopyInputToOutput>
    <DoNotOverl ay>Yes</DoNotOverl ay>
    <MatchingMethod>Standard</MatchingMethod>
```

```

<ProcessRecordStart>1</ProcessRecordStart>
<ProcessRecordStop>100</ProcessRecordStop>
<IndexingRelative></Indexing>
<CharacterSet>ASCII</CharacterSet>
<AppendCRLF>Yes</AppendCRLF>
<InputFilePath>C:\PB\Veri Move\SampleData\SampleData.dat</InputFilePath>
<OutputFileType>MatchedAndUnmatched</OutputFileType>
<OutputFile1Path>C:\PB\Veri Move\SampleData\SampleOutput1WIN.dat</OutputFile1Path>
<OutputFileType2>MatchedANKOnly</OutputFileType2>
<OutputFile2Path>C:\PB\Veri Move\SampleData\SampleOutput2.dat</OutputFile2Path>
<SampleFrequency>0</SampleFrequency>
<SampleReportFilePath>demosam.sam</SampleReportFilePath>
<StatisticsReportFilePath>C:\PB\Veri Move\SampleData\SampleStats.txt</
StatisticsReportFilePath>
<DPV>
  <UseDPV>Yes</UseDPV>
  <DPVProcessing>External</DPVProcessing>
  <DPVStatsSource>Manual Configuration</DPVStatsSource>
  <DPVProductName>My DPV</DPVProductName>
  <DPVProductVersion>My DPV Ver</DPVProductVersion>
  <DPVReleaseDate>20090316</DPVReleaseDate>
</DPV>
<LACSLink>
  <UsingLACSLink>Yes</UsingLACSLink>
  <LACSLinkProcessingType>External</LACSLinkProcessingType>
  <LACSLinkStatsSource>Manual Configuration</LACSLinkStatsSource>
  <LACSLinkProductName>My LACS</LACSLinkProductName>
  <LACSLinkProductVersion>0022</LACSLinkProductVersion>
  <LACSLinkReleaseDate>20090317</LACSLinkReleaseDate>
</LACSLink>
<Sui teLink>
  <UsingSui teLink>Yes</UsingSui teLink>
  <Sui teLinkProcessingType>External</Sui teLinkProcessingType>
  <Sui teLinkStatsSource>Manual Configuration</Sui teLinkStatsSource>
  <Sui teLinkProductName>My Sui teLink</Sui teLinkProductName>
  <Sui teLinkProductVersion>650</Sui teLinkProductVersion>
  <Sui teLinkReleaseDate>20090318</Sui teLinkReleaseDate>
</Sui teLink>
<External CASSProcessing>
  <CASSStatsSource>Manual Configuration</CASSStatsSource>
  <CASSProductName>My Finalist</CASSProductName>
  <CASSProductVersion>8.00.00.M.01</CASSProductVersion>
  <CASSReleaseDate>20090315</CASSReleaseDate>
  <Rural RouteHi ghwayContract>RouteDefault</Rural RouteHi ghwayContract>
  <POBox>Default</POBox>
</External CASSProcessing>
<InputRecordLength>360</InputRecordLength>
<InputLayout>
  <Field>
    <FieldType>Personal Name Line - Primary</FieldType>
    <Start>27</Start>
    <Length>50</Length>
  </Field>
  <Field>
    <FieldType>Street Address Line - Primary</FieldType>
    <Start>181</Start>
    <Length>64</Length>
  </Field>
  <Field>
    <FieldType>State Abbreviation</FieldType>
    <Start>273</Start>
    <Length>2</Length>
  </Field>
  <Field>
    <FieldType>ZIP Code</FieldType>
    <Start>275</Start>
    <Length>5</Length>
  </Field>
  <Field>
    <FieldType>Zip + 4 Code</FieldType>
    <Start>280</Start>
    <Length>4</Length>
  </Field>
  <Field>
    <FieldType>Carrier Route</FieldType>
    <Start>287</Start>
    <Length>4</Length>
  </Field>
  <Field>
    <FieldType>House Number</FieldType>
    <Start>292</Start>

```

```

    <Length>10</Length>
  </Field>
  <Field>
    <FieldType>Street Address Pre Directional </FieldType>
    <Start>302</Start>
    <Length>2</Length>
  </Field>
  <Field>
    <FieldType>Street Name</FieldType>
    <Start>304</Start>
    <Length>28</Length>
  </Field>
  <Field>
    <FieldType>Street Address Post Directional </FieldType>
    <Start>332</Start>
    <Length>2</Length>
  </Field>
  <Field>
    <FieldType>Street Suffix</FieldType>
    <Start>334</Start>
    <Length>4</Length>
  </Field>
  <Field>
    <FieldType>Unit Number - Primary</FieldType>
    <Start>342</Start>
    <Length>10</Length>
  </Field>
  <Field>
    <FieldType>City Name</FieldType>
    <Start>245</Start>
    <Length>28</Length>
  </Field>
  <Field>
    <FieldType>Unit Designator - Primary</FieldType>
    <Start>352</Start>
    <Length>4</Length>
  </Field>
  <Field>
    <FieldType>CASS - Zip Rural Route Indicator</FieldType>
    <Start>357</Start>
    <Length>1</Length>
    <CASSFieldIndicator>R</CASSFieldIndicator>
  </Field>
  <Field>
    <FieldType>CASS - Zip Apartment Indicator</FieldType>
    <Start>358</Start>
    <Length>1</Length>
    <CASSFieldIndicator>3</CASSFieldIndicator>
  </Field>
  <Field>
    <FieldType>CASS - ZIP Code Indicator</FieldType>
    <Start>359</Start>
    <Length>1</Length>
    <CASSFieldIndicator>0</CASSFieldIndicator>
  </Field>
  <Field>
    <FieldType>CASS - Detail Result Indicators</FieldType>
    <Start>100</Start>
    <Length>250</Length>
  </Field>
  <Field>
    <FieldType>CASS - Match Level Indicator</FieldType>
    <Start>426</Start>
    <Length>1</Length>
  </Field>
  <Field>
    <FieldType>CASS - ZIP + 4 Indicator</FieldType>
    <Start>427</Start>
    <Length>1</Length>
  </Field>
  <Field>
    <FieldType>CASS - Zip Type</FieldType>
    <Start>428</Start>
    <Length>1</Length>
  </Field>
  <Field>
    <FieldType>CASS - ZIP + 4 LACS Flag</FieldType>
    <Start>429</Start>
    <Length>1</Length>
  </Field>

```

```

</Field>
<Field>
  <FieldType>CASS - EWS Match Indicator</FieldType>
  <Start>430</Start>
  <Length>1</Length>
</Field>
<Field>
  <FieldType>CASS - ZIP + 4 CMRA Present</FieldType>
  <Start>431</Start>
  <Length>1</Length>
</Field>
<Field>
  <FieldType>CASS - DPV Footnote</FieldType>
  <Start>432</Start>
  <Length>24</Length>
</Field>
<Field>
  <FieldType>CASS - DPV Delivery Point Info</FieldType>
  <Start>456</Start>
  <Length>1</Length>
</Field>
<Field>
  <FieldType>CASS - DPV CMRA</FieldType>
  <Start>457</Start>
  <Length>1</Length>
</Field>
<Field>
  <FieldType>CASS - LACSLink Footnote</FieldType>
  <Start>458</Start>
  <Length>2</Length>
</Field>
<Field>
  <FieldType>CASS - Sui teLink Footnote</FieldType>
  <Start>460</Start>
  <Length>2</Length>
</Field>
</InputLayout>
<OutputRecordLength>510</OutputRecordLength>
<OutputLayout>
  <Field>
    <FieldType>Personal Name Line - Secondary</FieldType>
    <Start>291</Start>
    <Length>64</Length>
  </Field>
  <Field>
    <FieldType>Forwarding City Name</FieldType>
    <Start>355</Start>
    <Length>28</Length>
  </Field>
  <Field>
    <FieldType>Forwarding State Abbreviation</FieldType>
    <Start>383</Start>
    <Length>2</Length>
  </Field>
  <Field>
    <FieldType>Forwarding Delivery Point Barcode</FieldType>
    <Start>385</Start>
    <Length>12</Length>
  </Field>
  <Field>
    <FieldType>Forwarding Carrier Route Code</FieldType>
    <Start>397</Start>
    <Length>4</Length>
  </Field>
  <Field>
    <FieldType>Forwarding Effective Date</FieldType>
    <Start>402</Start>
    <Length>6</Length>
  </Field>
  <Field>
    <FieldType>Forwarding Type Code</FieldType>
    <Start>408</Start>
    <Length>1</Length>
  </Field>
  <Field>
    <FieldType>House Number - Primary</FieldType>
    <Start>437</Start>
    <Length>10</Length>
  </Field>
  <Field>
    <FieldType>Pre Directional - Primary</FieldType>

```

```

        <Start>447</Start>
        <Length>2</Length>
    </Field>
    <Field>
        <FieldType>Street Address Name - Primary</FieldType>
        <Start>449</Start>
        <Length>28</Length>
    </Field>
    <Field>
        <FieldType>Street Suffix - Primary</FieldType>
        <Start>477</Start>
        <Length>4</Length>
    </Field>
    <Field>
        <FieldType>Post Directional - Primary</FieldType>
        <Start>481</Start>
        <Length>2</Length>
    </Field>
    <Field>
        <FieldType>Unit Designator - Primary</FieldType>
        <Start>483</Start>
        <Length>4</Length>
    </Field>
    <Field>
        <FieldType>Unit Number - Primary</FieldType>
        <Start>487</Start>
        <Length>8</Length>
    </Field>
    <Field>
        <FieldType>NCOA Forwarding Footnote</FieldType>
        <Start>410</Start>
        <Length>2</Length>
    </Field>
    <Field>
        <FieldType>LACS Footnote</FieldType>
        <Start>495</Start>
        <Length>2</Length>
    </Field>
    <Field>
        <FieldType>NCOA DPV Footnote</FieldType>
        <Start>497</Start>
        <Length>2</Length>
    </Field>
    <Field>
        <FieldType>NCOA ZIP+4 Footnote</FieldType>
        <Start>499</Start>
        <Length>2</Length>
    </Field>
    <Field>
        <FieldType>Sui teLi nk Footnote</FieldType>
        <Start>643</Start>
        <Length>2</Length>
    </Field>
    <Field>
        <FieldType>Busi ness Name Match Percent</FieldType>
        <Start>2340</Start>
        <Length>3</Length>
    </Field>
</OutputLayout>
</JobDef>
</FTI Def>

```

Job Definition Screens and XML Tags

This section contains the Job Definition Screens and the XML tags for a basic VeriMove job.

IBM i Define/Submit a Job Screen

```

hh:mm:ss                Veri Move                NLCPS00
mm/dd/yyyy             Repl ace wi th screen heading desi red  NLCPS02
Job @lVP@              Defi ne/Submi t a Job          RI s NN.N

Type options, press Enter.
  2=Edit  6=Create

*----- Last Acti vi ty -----*
Date      Time      User
G1  General      05/09/2005  16:06:57  METZ3410
F1  Files and Reports  05/09/2005  16:07:38  METZ3410
C1  CASS/DPV/LACS/Sui teLink  05/09/2005  16:07:05  METZ3410
I1  Input Defi ni ti on      05/09/2005  16:07:08  METZ3410
O1  Output Defi ni ti on     05/09/2005  16:07:13  METZ3410

SB  Submi t Job          05/12/2005  10:21:29  METZ3410

-----
F3=Exi t  F12=PrevScr n
    
```

IBM i General Screen 1

hh:mm:ss	Veri Move	NLCPG100
mm/dd/yyyy	Replace with screen heading desired	NLCPG110
Job @IVP@	General	RI s NN. N

Information:

Customer Company Name . . .	Sample Job Only	(F4=Select)
Operator ID.	SAMPLEJOB	(F4=Select)
Name	Sample Job Tester	

Enter Range of Records to process, if desired:

Start at Record

Stop After Record

NCOA/Link Data:

Database Library NLDB

Daily Delete file, if desired:

File	DLYDEL
Library	NLDB
Member	DLYDEL

More . . .

F3=Exit F6=Update

IBM i General Screen 2

hh:mm:ss	Veri Move	NLCPG100
mm/dd/yyyy	Replace with screen heading desired	NLCPG120
Job @IVP@	General	RI s NN. N

Options:

Copy Input Record to Output Record . . .	Y	Y, N
Do Not Overlay Standardized Address with Forwarding Address Data	Y	Y, N
Use Unconfirmed Plus 4	Y	Y, N

NCOA/Link Matching:

Option	4	1-5
1=Individual Only		
2=Business Only		
3=Individual and Business Only		
4=Standard		
5=Individual and Family Only		

Limit Move Effective Range, if desired:

Months Prior to Start	0-48
Months Prior to go Through	99 0-48

Bottom

F3=Exit F6=Update

IBM i Files and Reports Screen

```

hh:mm:ss                               Veri Move                               NLCPF100
mm/dd/yyyy                             Replace with screen heading desired    NLCPF110
Job @IVP@                               Files and Reports                        RNN.NNNN

Input File:
File . . . . . G1IVPNL
Library . . . . . G1IVP
Member . . . . . *FIRST
Processing Category:                     SYS TEST
EMP TRAIN, INT DB TST, NORMAL, STAGE I, STAGE II, SYS TEST, MKTG TEST

Output Files:
File 1 Contents . . . . . B M, U, B, N, O
M=Matched, U=Unmatched, B=Both, N=Matched only non-ANK, O=Matched ANK only
File . . . . . NLI VPOUT
Library . . . . . G1IVP
Member . . . . . NLI VPOUTN
File 2 Contents . . . . . M, U, B, N, O
M=Matched, U=Unmatched, B=Both, N=Matched only non-ANK, O=Matched ANK only
File . . . . . NLI VPOUT
Library . . . . . G1IVP
Member . . . . . NLI VPOUTO
Bottom

F3=Exit F6=Update
    
```

IBM i CASS/DPV/LACS/SuiteLink Screen

```

hh:mm:ss                               Veri Move                               NLCPC100
mm/dd/yyyy                             Replace with screen heading desired    NLCPC110
Job @IVP@                               CASS/DPV/LACS                          RNN.NNNN

External CASS Processing Options:
Rural Route/Highway Contract Option . . 1 1-3
1=Route Default, 2=Route Number in Unit, 3=Box Number in Unit
If 3, Route Number in Range? . . . . . Y, N

PO Box Option . . . . . 1 1-3
1=Default, 2=Box Number in Unit, 3=Box Number in Street

Use Delivery Point Validation (DPV)? . . Y Y, N
Use LACSLink? . . . . . Y Y, N
Use SuiteLink? . . . . . N Y, N

Bottom

F3=Exit F6=Update
    
```

Windows Job Properties - General Tab

- Information:** Job Name: IVP5ampleJobExternalCAS; Customer ID: SAMPEC; Operator ID: SAMPLEJOB.
- Record Options:** Process All Records; Process a Range of Records (Start at Record: 0, Stop After Record: 0).
- NCOA/Link Data:** Directory Path: C:\editDataPath\NCOALink; File Path: C:\editDataPath\DAILYDEL.DAT.
- Options:** Copy Input Record to Output Record; Do Not Overlay Standardized Address with Forwarding Address Data; Use Unconfirmed Plus 4.
- Extended Processing:** Requested; Enter Dates... button.
- Character Set:** ASCII; Use CRLF; EBCDIC.
- NCOA/Link Matching:** Individual Only; Business Only; Individual and Business Only; Standard; Individual and Family Only.
- Move Effective Range:** Limit Range To: Starting: 00 Months Prior; Through: 48 Months Prior.
- Run Type:** Local (VeriMove); Remote (VeriMove Access).
- Link To Job:** A dropdown menu.

Buttons for 'OK' and 'Cancel' are located at the bottom right of the dialog.

Windows Job Properties - Files/Reports Tab

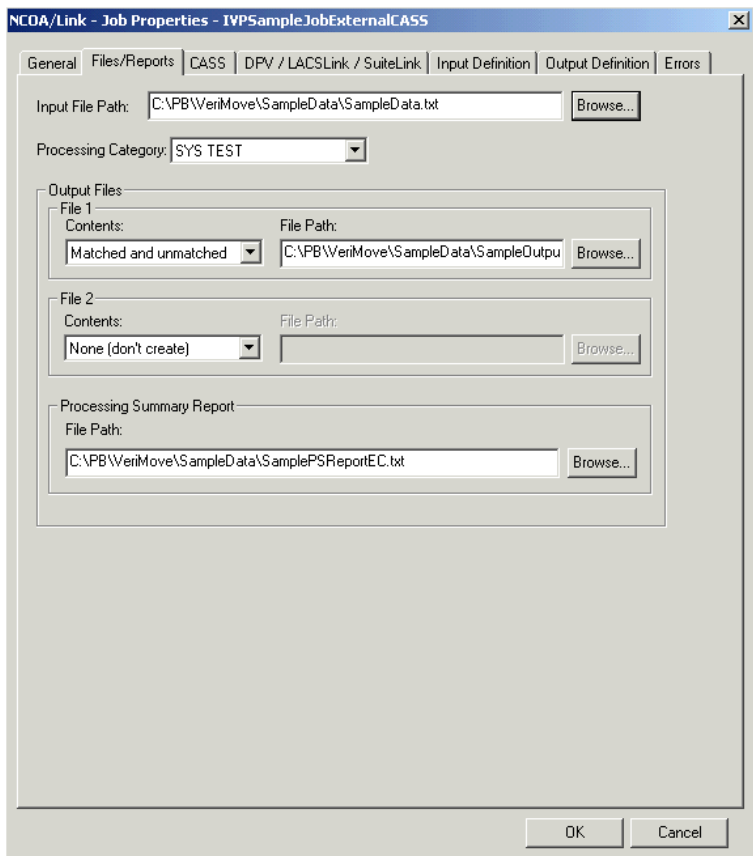

Windows Job Properties - CASS Tab

NCOA/Link - Job Properties - IVP Sample Job Internal CASS

General | Files/Reports | **CASS** | DPV / LACSLink / SuiteLink | Input Definition | Output Definition

Internal CASS Processing

File Locations:

City File:

Primary Zip+4 File:

USPS 3553 Report File:

Postal Coding / Environment Options:

Assign Carrier Routes Assign Abbreviated City

Use (EWS) Data:

External CASS Processing

Rural Route/Highway Contract:

Route Default

Route Number in Unit

Box Number in Unit

Route Number in Range

P.O. Box:

Default

Box Number in Unit

Box Number in Street

Statistics Source:

Use Statistics in Input Field(s) Use Manually Registered Statistics:

Windows Job Properties - DPV/LACSLink/SuiteLink Tab

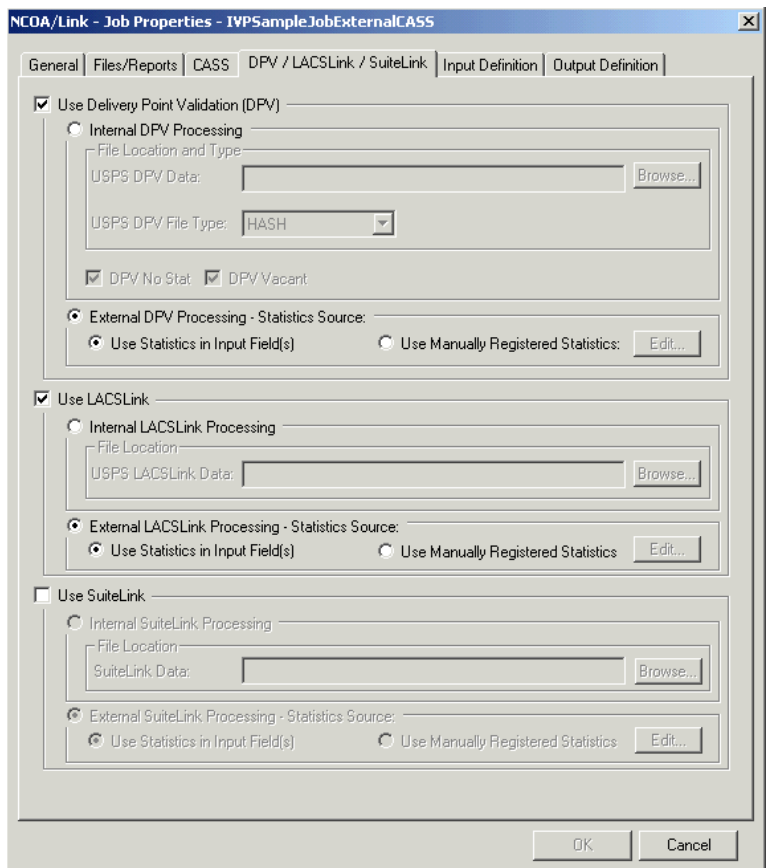

Job Definition XML Tags

The following is an example of basic Job Definition XML tags and acceptable values. Each field that is defined by these XML tags is described in detail in [Input and Output Fields in Chapter 1 on page 5](#).

```
<JobDef>
  <VERSION>1</VERSION>
  <USPSDataSource>NCOALINK</USPSDataSource>
  <NCOADDataPath>\\ad002co-1111c\DDrive\NCOALINK\TablesLIve649</NCOADDataPath>
  <UseDailyDelete>Yes|No</UseDailyDelete>
  <NCOAMatchingMethod>1|2|3|4|5</NCOAMatchingMethod>
  <NCOAProcessingCategory>EMP TRAIN|INT DB TST|MKTG TEST|NORMAL|STAGE I|STAGE II|SYS TEST</
NCOAProcessingCategory>
  <NCOAMoveStarting>00-48</NCOAMoveStarting>
  <NCOAMoveThrough>06-48</NCOAMoveThrough>
  <NCOARequestedExtendedProcessing>Yes|No</NCOARequestedExtendedProcessing>
  <NCOADateReceived>MMDYYYY</NCOADateReceived>
  <NCOADateReturned>MMDYYYY</NCOADateReturned>
  <CopyInputToOutput>Yes|No</CopyInputToOutput>
  <DoNotOverlay>Yes|No</DoNotOverlay>
  <MatchingMethod>1|2|3|4</MatchingMethod>
  <ProcessRecordStart>1</ProcessRecordStart>
  <ProcessRecordStop>100</ProcessRecordStop>
  <Indexing>Relativ</Indexing>
  <CharacterSet>ASCII|EBCDIC</CharacterSet>
  <AppendCRLF>Yes|No</AppendCRLF>
  <InputFile1Path>C:\PB\VeriMove\SampleData\SampleData.dat</InputFile1Path>
  <OutputFile1Type>Matched|Unmatched|MatchedAndUnmatched|MatchedOnlyNonANK|MatchedANKOnly</OutputFile1Type>
  <OutputFile1Path>C:\PB\VeriMove\SampleData\SampleOutput\WIN.dat</OutputFile1Path>
  <OutputFile2Type>None|Matched|Unmatched|MatchedAndUnmatched|MatchedOnlyNonANK|MatchedANKOnly</
OutputFile2Type>
  <OutputFile2Path>C:\PB\VeriMove\SampleData\SampleOutput2.dat</OutputFile2Path>
  <SampleFrequency>0</SampleFrequency>
  <SampleReportFile1Path>demosam.sam</SampleReportFile1Path>
  <StatisticalReportFile1Path>C:\PB\VeriMove\SampleData\SampleStats.txt</StatisticalReportFile1Path>
  <DPV>
    <UseDPV>Yes|No</UseDPV>
    <DPVProcessing>External</DPVProcessing>
    <DPVStatsSource>Input Field Defined</DPVStatsSource>
  </DPV>
  <LACSLINK>
    <UsingLACSLINK>Yes|No</UsingLACSLINK>
    <LACSLINKProcessingType>External</LACSLINKProcessingType>
    <LACSLINKStatsSource>Input Field Defined</LACSLINKStatsSource>
  </LACSLINK>
  <SuiteLINK>
    <UsingSuiteLINK>Yes|No</UsingSuiteLINK>
    <SuiteLINKProcessingType>External</SuiteLINKProcessingType>
    <SuiteLINKStatsSource>Input Field Defined</SuiteLINKStatsSource>
  </SuiteLINK>
  <ExternalCASSProcessing>
    <CASSStatsSource>Input Field Defined</CASSStatsSource>
    <RuralRouteHighwayContract>RouteDefault|RouteNumberUnit|BoxNumberUnit</RuralRouteHighwayContract>
    <POBox>Default|BoxNumberUnit|BoxNumberStreet</POBox>
  </ExternalCASSProcessing>

```

Input Layout Definition Screens and XML Tags

The following screens allow you to define your input file records.

IBM i Input Definition Screen 1

```

hh:mm:ss                               Veri Move                               NLCP1 100
mm/dd/yyyy                             Replace with screen heading desired  NLCP1 110
Job @IVP@                               Input                                     RI's NN.N

Field Count . . . . . 15

2=Edit, 4=Delete (F10=Add, F14=Delete All)
Name                                     Pos  Len
Personal Name Line - Primary            30   66
URB Information                          361  28
House Number                             389  10
Street Address Pre Directional           399   2
Street Name                               401  28
Street Suffix                             429   4
Street Address Post Directional           433   2
Unit Number - Primary                    439   8
Unit Designator - Primary                 435   4
City Name                                 447  28
                                           More...

-----
F3=Exit  F10=Add  F12=Cancel  F14=Delete All
    
```

IBM i Input Definition Screen 2

```

hh:mm:ss                               Veri Move                               NLCP1 100
mm/dd/yyyy                             Replace with screen heading desired  NLCP1 120
Job @IVP@                               Input                                     RI's NN.N

Edit input definition:
Name:                                     F4=Prompt
Position . . . . .
Length . . . . .                          Default =

-----
F3=Exit  F6=Save
    
```

Windows Input Definition Screen

The Windows Input Definition screen is shown below. The input layout section varies depending on the fields you define for your input. The start position of each field also varies depending on how you define your input file.

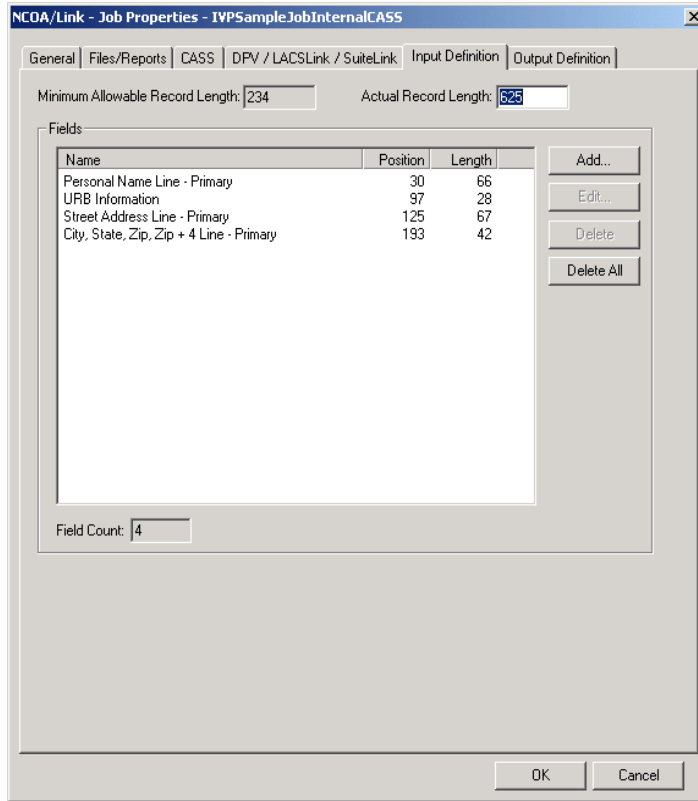

Input Definition XML Tags

The following is an example of Input Definition XML tags and acceptable values. Each field that is defined by these XML tags is described in detail in [Input and Output Fields in Chapter 1 on page 5](#).

```
<InputRecordLength>360</InputRecordLength>
<InputLayout>
  <Field>
    <FieldType>Personal Name Line - Primary</FieldType>
    <Start>27</Start>
    <Length>70 Alphanumeric Characters</Length>
  </Field>
  <Field>
    <FieldType>Street Address Line - Primary</FieldType>
    <Start>181</Start>
    <Length>70 Alphanumeric Characters</Length>
  </Field>
  <Field>
    <FieldType>State Abbreviation</FieldType>
    <Start>273</Start>
    <Length>2 Alphabetic Characters</Length>
  </Field>
  <Field>
    <FieldType>ZIP Code</FieldType>
    <Start>275</Start>
    <Length>5 Numeric Characters</Length>
  </Field>
  <Field>
    <FieldType>Zip + 4 Code</FieldType>
    <Start>280</Start>
    <Length>4 Numeric Characters</Length>
  </Field>
  <Field>
    <FieldType>Carrier Route</FieldType>
    <Start>287</Start>
    <Length>4 Numeric Characters</Length>
  </Field>
  <Field>
    <FieldType>House Number</FieldType>
    <Start>292</Start>
    <Length>10 Numeric Characters</Length>
  </Field>
  <Field>
    <FieldType>Street Address Pre Directional</FieldType>
    <Start>302</Start>
    <Length>10 Alphanumeric Characters</Length>
  </Field>
  <Field>
    <FieldType>Street Name</FieldType>
    <Start>304</Start>
    <Length>28 Alphanumeric Characters</Length>
  </Field>
  <Field>
    <FieldType>Street Address Post Directional</FieldType>
    <Start>332</Start>
    <Length>10 Alphanumeric Characters</Length>
  </Field>
  <Field>
    <FieldType>Street Suffix</FieldType>
    <Start>334</Start>
    <Length>10 Alphanumeric Characters</Length>
  </Field>
  <Field>
    <FieldType>Unit Number - Primary</FieldType>
    <Start>342</Start>
    <Length>10 Alphanumeric Characters</Length>
  </Field>
  <Field>
    <FieldType>City Name</FieldType>
    <Start>245</Start>
    <Length>28 Alphanumeric Characters</Length>
  </Field>
  <Field>
    <FieldType>Unit Designator - Primary</FieldType>
    <Start>352</Start>
    <Length>10 Alphanumeric Characters</Length>
  </Field>
</Field>
</Field>
```

```
<Field dType>CASS - Zip Rural Route Indicator</Field dType>
  <Start>357</Start>
  <Length>1</Length>
  <CASSField dIndicator>1|2|3</CASSField dIndicator>
</Field d>
<Field d>
  <Field dType>CASS - Zip Apartment Indicator</Field dType>
  <Start>358</Start>
  <Length>1</Length>
  <CASSField dIndicator>1|2|3</CASSField dIndicator>
</Field d>
<Field d>
  <Field dType>CASS - ZIP Code Indicator</Field dType>
  <Start>359</Start>
  <Length>4</Length>
  <CASSField dIndicator>4 Numeric Characters</CASSField dIndicator>
</Field d>
<Field d>
  <Field dType>CASS - Detail Result Indicators</Field dType>
  <Start>100</Start>
  <Length>200 Numeric Characters</Length>
</Field d>
</InputLayout>
```

Output Layout Definition Screens and XML Tags

The following screens allow you to define your output file records.

IBM i Output Definition Screens

```

hh:mm:ss                               Veri Move                               NLCP0100
mm/dd/yyyy                             Replace with screen heading desired    NLCP0110
Job @IVP@                               Output                                   RI's NN.N

Minimum Allowable Record Length . . . .
Field Count . . . . . 30

2=Edit, 4=Delete (F10=Add, F14=Delete All)
Name                                     Pos   Len
NCOA Audit Query Name                   299   62
NCOA Audit Query Address                 361  125
Forwarding Urbanization Name             486   28
Forwarding House Number                  514   10
Forwarding Address Pre Directional        524    2
Forwarding Street Name                   526   28
Forwarding Street Suffix                  554    4
Forwarding Address Post Directional       558    2
Forwarding Unit Designator                560    4
Forwarding Unit Number                    564    8

More...

-----
F3=Exit  F10=Add  F12=Cancel  F14=Delete All
    
```

```

hh:mm:ss                               Veri Move                               NLCP0100
mm/dd/yyyy                             Replace with screen heading desired    NLCP0120
Job @IVP@                               Output                                   RI's NN.N

Edit Output definition:
Name:                                     F4=Prompt
Position . . . . .
Length . . . . . Default =

-----
F3=Exit  F6=Save
    
```

Windows Output Definition Screen

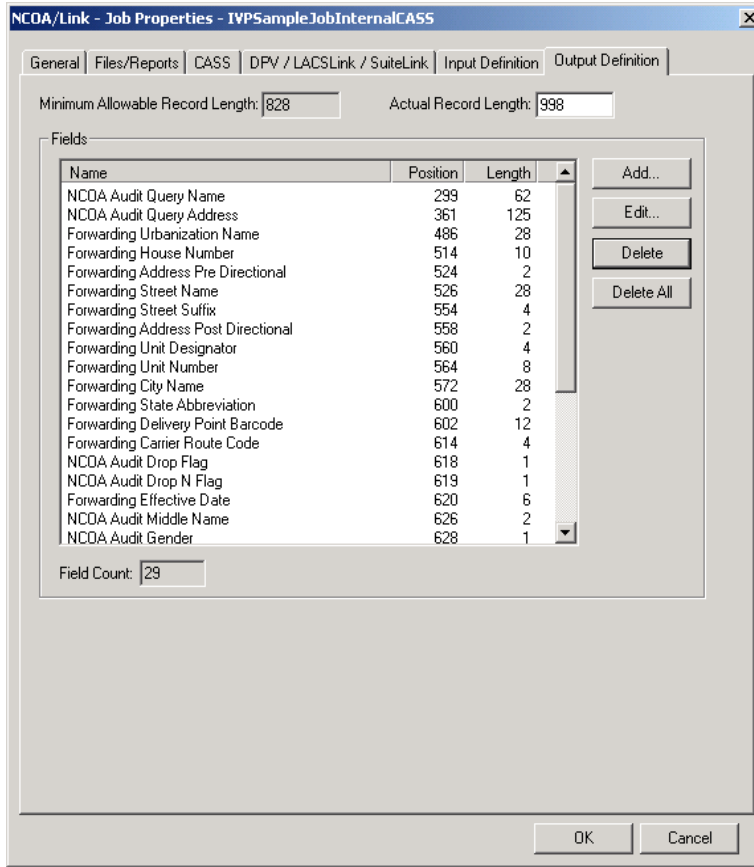

Output Definition XML Tags

Sample Output definition XML tags are shown below. Each field that is defined by these XML tags is described in detail in [Input and Output Fields in Chapter 1 on page 5](#).

```

<OutputRecordLength>510</OutputRecordLength>
<OutputLayout>
  <Field>
    <FieldType>Personal Name Line - Secondary</FieldType>
    <Start>291</Start>
    <Length>70 Alphanumeric Characters</Length>
  </Field>
  <Field>
    <FieldType>Forwarding City Name</FieldType>
    <Start>355</Start>
    <Length>28 Alphanumeric Characters</Length>
  </Field>
  <Field>
    <FieldType>Forwarding State Abbreviation</FieldType>
    <Start>383</Start>
    <Length>2 Alphabetic Characters</Length>
  </Field>
  <Field>
    <FieldType>Forwarding Delivery Point Barcode</FieldType>
    <Start>385</Start>
    <Length>12 Numeric Characters</Length>
  </Field>
  <Field>
    <FieldType>Forwarding Carrier Route Code</FieldType>
    <Start>397</Start>
    <Length>4 Numeric Characters</Length>
  </Field>
  <Field>
    <FieldType>Forwarding Effective Date</FieldType>
    <Start>402</Start>
    <Length>YYYYMM</Length>
  </Field>
  <Field>
    <FieldType>Forwarding Type Code</FieldType>
    <Start>408</Start>
    <Length>I|F|B</Length>
  </Field>
  <Field>
    <FieldType>House Number - Primary</FieldType>
    <Start>437</Start>
    <Length>10 Numeric Characters</Length>
  </Field>
  <Field>
    <FieldType>Pre Directional - Primary</FieldType>
    <Start>447</Start>
    <Length>10 Alphanumeric Characters</Length>
  </Field>
  <Field>
    <FieldType>Street Address Name - Primary</FieldType>
    <Start>449</Start>
    <Length>28 Alphanumeric Characters</Length>
  </Field>
  <Field>
    <FieldType>Street Suffix - Primary</FieldType>
    <Start>477</Start>
    <Length>10 Alphanumeric Characters</Length>
  </Field>
  <Field>
    <FieldType>Post Directional - Primary</FieldType>
    <Start>481</Start>
    <Length>10 Alphanumeric Characters</Length>
  </Field>
  <Field>
    <FieldType>Unit Designator - Primary</FieldType>
    <Start>483</Start>
    <Length>10 Alphanumeric Characters</Length>
  </Field>
  <Field>
    <FieldType>Unit Number - Primary</FieldType>
    <Start>487</Start>
    <Length>10 Numeric Characters</Length>
  </Field>
  <Field>
    <FieldType>NCOA Forwarding Footnote</FieldType>
    <Start>410</Start>

```

```
        <Length>2 Alphanumeric Characters</Length>
      </Field>
    <Field>
      <FieldType>LACS Footnote</FieldType>
      <Start>495</Start>
      <Length>2 Alphanumeric Characters</Length>
    </Field>
    <Field>
      <FieldType>NCOA DPV Footnote</FieldType>
      <Start>497</Start>
      <Length>2 Alphanumeric Characters</Length>
    </Field>
    <Field>
      <FieldType>NCOA ZIP+4 Footnote</FieldType>
      <Start>499</Start>
      <Length>AA|A1|M1|M3|P1|P3</Length>
    </Field>
    <Field>
      <FieldType>Sui teLink Footnote</FieldType>
      <Start>829</Start>
      <Length>2 Alphanumeric Characters</Length>
    </Field>
    <Field>
      <FieldType>Business Name Match Percent</FieldType>
      <Start>2340</Start>
      <Length>3</Length>
    </Field>
  </OutputLayout>
</JobDef>
```

Defining Internal CASS Jobs

The following is an example of a VeriMove job definition featuring Internal CASS processing. Each field that is defined by these XML tags is described in detail in [Input and Output Fields in Chapter 1 on page 5](#).

Internal CASS processing is not available on the IBM i platform.

```

<FTI Def>
  <NCOACustomerDef>
    <CustomerID>123456</CustomerID>
    <CompanyName>hkl shg</CompanyName>
    <Type>M</Type>
    <Address>162 main</Address>
    <City>Iisle</City>
    <State>IL</State>
    <ZipCode>60542</ZipCode>
    <PhoneNumber>555555555</PhoneNumber>
    <TaxIDNumber>123456</TaxIDNumber>
    <NAICSSIC>123456</NAICSSIC>
    <Singer>Internal Tester</Singer>
    <Title>System Tester</Title>
    <DateSingerSinged>06162009</DateSingerSinged>
    <ClassOfMail>F</ClassOfMail>
    <MailListName>sdg</MailListName>
    <MailingFrequency>99</MailingFrequency>
    <PreProcess>N</PreProcess>
    <PostProcess>N</PostProcess>
    <DateLicenseeSinged>06162009</DateLicenseeSinged>
    <PAFID>123456</PAFID>
  </NCOACustomerDef>
  <NCOABrokerAgentDef>
    <ID>UUUUUU</ID>
    <CompanyName>DDDDDDDDDD</CompanyName>
    <Address>DDDDDDDDDD</Address>
    <City>DDDDDDDDDD</City>
    <State>AL</State>
    <ZipCode>12345</ZipCode>
    <ZipPI us4>1234</ZipPI us4>
    <PhoneNumber>4444444444</PhoneNumber>
    <TaxIDNumber>444444444444</TaxIDNumber>
    <NAICSSIC>GGGGGG</NAICSSIC>
    <DateSinged>03032009</DateSinged>
  </NCOABrokerAgentDef>
  <NCOAListAdminDef>
    <ID>LISTAD</ID>
    <CompanyName>List Admin</CompanyName>
    <Address>List Admin Address</Address>
    <City>List admin city</City>
    <State>OK</State>
    <ZipCode>54321</ZipCode>
    <ZipPI us4>7777</ZipPI us4>
    <PhoneNumber>9999999999</PhoneNumber>
    <TaxIDNumber>2222222222</TaxIDNumber>
    <NAICSSIC>GGGGGG</NAICSSIC>
    <DateSinged>03032009</DateSinged>
  </NCOAListAdminDef>
  <NCOAOperatorDef>
    <OperatorID>ADAMCOLLINSO</OperatorID>
    <OperatorName>Adam TEST Col l i n s i o n</OperatorName>
  </NCOAOperatorDef>
  <JobDef>
    <VERSION>1</VERSION>
    <USPSDataSource>NCOALink</USPSDataSource>
    <NCOADataPath>P:\VMVE_NCOALINK_HASH</NCOADataPath>
    <UseDailyDelete>No</UseDailyDelete>
    <NCOAMatchingMethod>Standard</NCOAMatchingMethod>
    <NCOAProcessingCategory>STAGE I</NCOAProcessingCategory>
    <NCOAMoveStarting>00</NCOAMoveStarting>
    <NCOAMoveThrough>99</NCOAMoveThrough>
    <NCOARequestedExtendedProcessing>Yes</NCOARequestedExtendedProcessing>
    <NCOADateReceived>04042009</NCOADateReceived>
    <NCOADateReturned>05052009</NCOADateReturned>
    <CopyInputToOutput>Yes</CopyInputToOutput>
    <DoNotOverlay>Yes</DoNotOverlay>
  </JobDef>

```

```

<UseUnconfi rmedPI us4>Yes</UseUnconfi rmedPI us4>
<Matchi ngMethod>Standard</Matchi ngMethod>
<ProcessRecordStart>0</ProcessRecordStart>
<ProcessRecordStop>0</ProcessRecordStop>
<CharacterSet>ASCI I</CharacterSet>
<AppendCRLF>Yes</AppendCRLF>
<InputFi l ePath>C:\Documents and Settings\JU505KA\Desktop\stg1.txt</InputFi l ePath>
<OutputFi l e1Type>MatchedAndUnmatched</OutputFi l e1Type>
<OutputFi l e1Path>D:\NCOALi nk\STG10226\STG10226s.out1.TXT</OutputFi l e1Path>
<OutputFi l e2Type>MatchedANKOnl y</OutputFi l e2Type>
<OutputFi l e2Path>D:\NCOALi nk\STG10226\STG10226s.out2.TXT</OutputFi l e2Path>
<Sampl eFrequency>0</Sampl eFrequency>
<Sampl eReportFi l ePath></Sampl eReportFi l ePath>
<Stati sti csReportFi l ePath>D:\Share\NCOADATA\Adam\STG10805.STATS.TXT</Stati sti csReportFi l ePath>
<DPV>
<UseDPV>Yes</UseDPV>
<DPVDataFi l ePath>\\ad002co-I l l 1c\DDri ve\CASS770\DPV</DPVDataFi l ePath>
<DPVFi l eType>FLAT</DPVFi l eType>
<DPVNoStat>YES</DPVNoStat>
<DPVVacant>YES</DPVVacant>
<DPVProcessi ng>Internal</DPVProcessi ng>
<DPVStatsSource>Input Fi el d Defi ned</DPVStatsSource>
</DPV>
<LACSLi nk>
<Usi ngLACSLi nk>No</Usi ngLACSLi nk>
<LACSLi nkProcessi ngType>Internal</LACSLi nkProcessi ngType>
<LACSLi nkDataLocati on>05052009</LACSLi nkDataLocati on>
<LACSLi nkStatsSource>Input Fi el d Defi ned</LACSLi nkStatsSource>
</LACSLi nk>
<Sui teLi nk>
<Usi ngSui teLi nk>Yes</Usi ngSui teLi nk>
<Sui teLi nkProcessi ngType>Internal</Sui teLi nkProcessi ngType>
<Sui teLi nkDataLocati on>databasepath</Sui teLi nkDataLocati on>
</Sui teLi nk>
<Internal CASSProcessi ng>
<Ci tyFi l ePath>\\ad002co-I l l 1c\DDri ve\CASS770\CASS\ci ty.di r</Ci tyFi l ePath>
<Pri maryZi p4Fi l ePath>\\ad002co-I l l 1c\DDri ve\CASS770\CASS\zi p4us.di r</Pri maryZi p4Fi l ePath>
<USPS3553ReportFi l ePath>D:\Share\NCOADATA\Adam\state13553.txt</USPS3553ReportFi l ePath>
<CASSAssi gnCarri erRoutes>Yes</CASSAssi gnCarri erRoutes>
<CASSAssi gnAbbrevi atedCi ty>No</CASSAssi gnAbbrevi atedCi ty>
<CASSUseEarl yWarni ngSystem>No</CASSUseEarl yWarni ngSystem>
<Earl yWarni ngSystemFi l ePath></Earl yWarni ngSystemFi l ePath>
</Internal CASSProcessi ng>
<InputRecordLength>998</InputRecordLength>
<InputLayout>
<Fi el d>
<Fi el dType>Street Address Li ne - Pri mary</Fi el dType>
<Start>125</Start>
<Length>67</Length>
</Fi el d>
<Fi el d>
<Fi el dType>URB I nformati on</Fi el dType>
<Start>97</Start>
<Length>28</Length>
</Fi el d>
<Fi el d>
<Fi el dType>Ci ty, State, Zi p, Zi p + 4 Li ne - Pri mary</Fi el dType>
<Start>193</Start>
<Length>42</Length>
</Fi el d>
<Fi el d>
<Fi el dType>Personal Name Li ne - Pri mary</Fi el dType>
<Start>30</Start>
<Length>66</Length>
</Fi el d>
</InputLayout>
<OutputRecordLength>998</OutputRecordLength>
<OutputLayout>
<Fi el d>
<Fi el dType>NCOA Audi t Query Name</Fi el dType>
<Start>299</Start>
<Length>62</Length>
</Fi el d>
<Fi el d>
<Fi el dType>NCOA Audi t Query Address</Fi el dType>
<Start>361</Start>
<Length>125</Length>
</Fi el d>
</Fi el d>

```

Defining Internal CASS Jobs

```
<FieldType>Forwarding Urbani zation Name</FieldType>
<Start>486</Start>
<Length>28</Length>
</Field>
<Field>
  <FieldType>Forwarding House Number</FieldType>
  <Start>514</Start>
  <Length>10</Length>
</Field>
<Field>
  <FieldType>Forwarding Address Pre Directional</FieldType>
  <Start>524</Start>
  <Length>2</Length>
</Field>
<Field>
  <FieldType>Forwarding Street Name</FieldType>
  <Start>526</Start>
  <Length>28</Length>
</Field>
<Field>
  <FieldType>Forwarding Street Suffix</FieldType>
  <Start>554</Start>
  <Length>4</Length>
</Field>
<Field>
  <FieldType>Forwarding Address Post Directional</FieldType>
  <Start>558</Start>
  <Length>2</Length>
</Field>
<Field>
  <FieldType>Forwarding Unit Designator</FieldType>
  <Start>560</Start>
  <Length>4</Length>
</Field>
<Field>
  <FieldType>Forwarding Unit Number</FieldType>
  <Start>564</Start>
  <Length>8</Length>
</Field>
<Field>
  <FieldType>Forwarding City Name</FieldType>
  <Start>572</Start>
  <Length>28</Length>
</Field>
<Field>
  <FieldType>Forwarding State Abbreviation</FieldType>
  <Start>600</Start>
  <Length>2</Length>
</Field>
<Field>
  <FieldType>Forwarding Delivery Point Barcode</FieldType>
  <Start>602</Start>
  <Length>12</Length>
</Field>
<Field>
  <FieldType>Forwarding Carrier Route Code</FieldType>
  <Start>614</Start>
  <Length>4</Length>
</Field>
<Field>
  <FieldType>NCOA Audit Drop Flag</FieldType>
  <Start>618</Start>
  <Length>1</Length>
</Field>
<Field>
  <FieldType>NCOA Audit Drop N Flag</FieldType>
  <Start>619</Start>
  <Length>1</Length>
</Field>
<Field>
  <FieldType>Forwarding Effective Date</FieldType>
  <Start>620</Start>
  <Length>6</Length>
</Field>
<Field>
  <FieldType>NCOA Audit Middle Name</FieldType>
  <Start>626</Start>
  <Length>2</Length>
</Field>
<Field>
  <FieldType>NCOA Audit Gender</FieldType>
```

```

        <Start>628</Start>
        <Length>1</Length>
    </Field>
    <Field>
        <FieldType>NCOA Audit Hint Byte</FieldType>
        <Start>629</Start>
        <Length>8</Length>
    </Field>
    <Field>
        <FieldType>NCOA Forwarding Footnote</FieldType>
        <Start>637</Start>
        <Length>2</Length>
    </Field>
    <Field>
        <FieldType>NCOA ZIP+4 Footnote</FieldType>
        <Start>639</Start>
        <Length>2</Length>
    </Field>
    <Field>
        <FieldType>NCOA Audit EMDP</FieldType>
        <Start>643</Start>
        <Length>16</Length>
    </Field>
    <Field>
        <FieldType>NCOA Audit EMDP SHA</FieldType>
        <Start>659</Start>
        <Length>40</Length>
    </Field>
    <Field>
        <FieldType>NCOA Audit 48 Byte Object - EMDP Component</FieldType>
        <Start>699</Start>
        <Length>16</Length>
    </Field>
    <Field>
        <FieldType>NCOA Audit 48 Byte Object Name Component</FieldType>
        <Start>715</Start>
        <Length>40</Length>
    </Field>
    <Field>
        <FieldType>NCOA Audit 48 Byte Object SHA</FieldType>
        <Start>755</Start>
        <Length>40</Length>
    </Field>
    <Field>
        <FieldType>NCOA Audit Data Retrieved</FieldType>
        <Start>795</Start>
        <Length>16</Length>
    </Field>
    <Field>
        <FieldType>NCOA Audit Result Value</FieldType>
        <Start>811</Start>
        <Length>17</Length>
    </Field>
    <Field>
        <FieldType>Forwarding Type Code</FieldType>
        <Start>828</Start>
        <Length>1</Length>
    </Field>
    <Field>
        <FieldType>Street Address Line - Primary</FieldType>
        <Start>829</Start>
        <Length>70</Length>
    </Field>
</OutputLayout>
</JobDef>
</FTI Def>

```

Job Definition Screens and XML Tags

This section contains the Job Definition Screens and the XML tags for a basic VeriMove job.

Windows Job Properties - General Tab

NCOA/Link - Job Properties - IVP5SampleJobInternalCASS

General | Files/Reports | CASS | DPV / LACSLink / SuiteLink | Input Definition | Output Definition

Information
 Job Name: IVP5SampleJobInternalCASS
 Customer ID: SAMPLE [Select...]
 Operator ID: SAMPLEJOB [Select...]

Record Options
 Process All Records
 Process a Range of Records:
 Start at Record: 1
 Stop After Record: 100

NCOA/Link Data
 Directory Path: P:\VMVE_NCOALINK_FLAT [Browse...]
 Use Daily Delete File (ASCII Format):
 File Path: [Browse...]

Options
 Copy Input Record to Output Record
 Do Not Overlay Standardized Address with Forwarding Address Data
 Use Unconfirmed Plus 4
 Extended Processing Requested
 [Enter Dates...]

Character Set
 ASCII
 Use CRLF
 EBCDIC

NCOA/Link Matching
 Individual Only
 Business Only
 Individual and Business Only
 Standard
 Individual and Family Only

Move Effective Range
 Limit Range To:
 Starting: 00 Months Prior
 Through: 48 Months Prior

Run Type
 Local (VeriMove)
 Remote (VeriMove Access)

Link To Job: [Dropdown]

[OK] [Cancel]

Windows Job Properties - Files/Reports Tab

- Input File Path:** A text box containing "C:\PB\VeriMove\SampleData\SampleData.txt" and a "Browse..." button.
- Processing Category:** A dropdown menu currently set to "SYS TEST".
- Output Files:**
 - File 1:** A sub-section containing a "Contents:" dropdown menu set to "Matched and unmatched" and a "File Path:" text box containing "C:\PB\VeriMove\SampleData\SampleOutput" with a "Browse..." button.
 - File 2:** A sub-section containing a "Contents:" dropdown menu set to "None (don't create)" and an empty "File Path:" text box with a "Browse..." button.
- Processing Summary Report:** A sub-section containing a "File Path:" text box containing "C:\PB\VeriMove\SampleData\SamplePSReportEC.txt" and a "Browse..." button.

At the bottom of the dialog are "OK" and "Cancel" buttons.

Windows Job Properties - CASS Tab

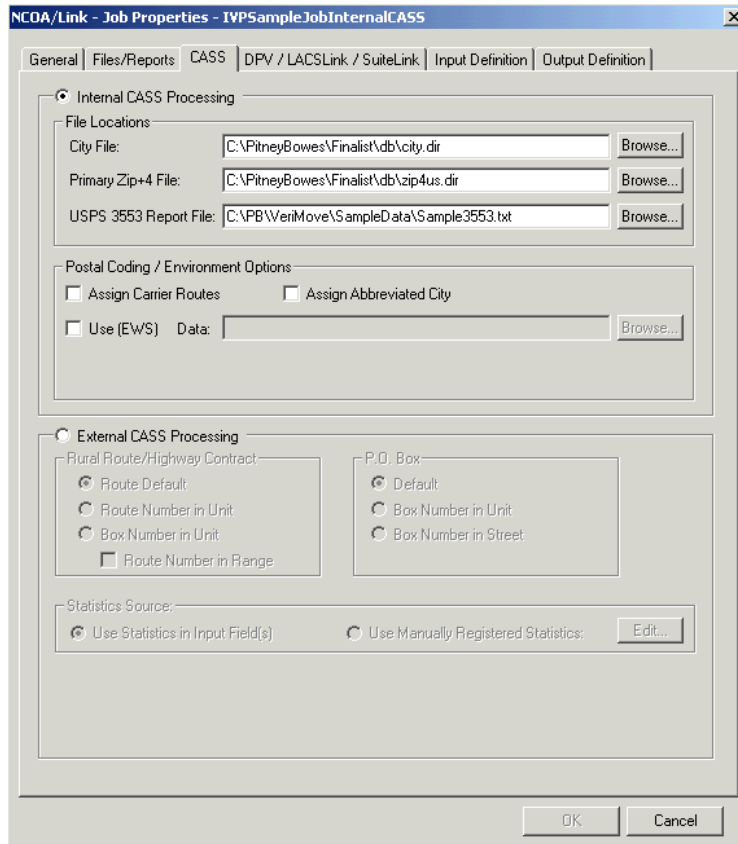

Windows Job Properties - DPV/LACSLink/SuiteLink Tab

- Use Delivery Point Validation (DPV):**
 - Internal DPV Processing
 - File Location and Type: USPS DPV Data: [Text Field] [Browse...]
 - USPS DPV File Type: [Dropdown Menu] (set to HASH)
 - DPV No Stat DPV Vacant
 - External DPV Processing - Statistics Source:
 - Use Statistics in Input Field(s)
 - Use Manually Registered Statistics: [Edit...]
- Use LACSLink:**
 - Internal LACSLink Processing
 - File Location: USPS LACSLink Data: [Text Field] [Browse...]
 - External LACSLink Processing - Statistics Source:
 - Use Statistics in Input Field(s)
 - Use Manually Registered Statistics: [Edit...]
- Use SuiteLink:**
 - Internal SuiteLink Processing
 - File Location: SuiteLink Data: [Text Field] [Browse...]
 - External SuiteLink Processing - Statistics Source:
 - Use Statistics in Input Field(s)
 - Use Manually Registered Statistics: [Edit...]

At the bottom of the dialog are "OK" and "Cancel" buttons.

Job Definition XML Tags

The following is an example of basic Job Definition XML tags and acceptable values. Each field that is defined by these XML tags is described in detail in [Input and Output Fields in Chapter 1 on page 5](#).

```
<JobDef>
  <VERSION>1</VERSION>
  <USPSDataSource>NCOALInk</USPSDataSource>
  <NCOADataPath>\\ad002co-1111c\DDrive\NCOALInk\Tbl esL1 ve649</NCOADataPath>
  <UseDailyDelete>Yes|No</UseDailyDelete>
  <NCOAMatchingMethod>1|2|3|4|5</NCOAMatchingMethod>
  <NCOAProcessingCategory>EMP TRAIN|INT DB TST|MKTG TEST|NORMAL|STAGE I|STAGE II|SYS TEST</
NCOAProcessingCategory>
  <NCOAMoveStarting>00-48</NCOAMoveStarting>
  <NCOAMoveThrough>06-48</NCOAMoveThrough>
  <NCOARequestedExtendedProcessing>Yes|No</NCOARequestedExtendedProcessing>
  <NCOADateReceived>MMDDYYYY</NCOADateReceived>
  <NCOADateReturned>MMDDYYYY</NCOADateReturned>
  <CopyInputToOutput>Yes|No</CopyInputToOutput>
  <DoNotOverlay>Yes|No</DoNotOverlay>
  <MatchingMethod>1|2|3|4</MatchingMethod>
  <ProcessRecordStart>1</ProcessRecordStart>
  <ProcessRecordStop>100</ProcessRecordStop>
  <Indexing>Rel ative</Indexing>
  <CharacterSet>ASCII|EBCDIC</CharacterSet>
  <AppendCRLF>Yes|No</AppendCRLF>
  <InputFilePath>C:\PB\Veri Move\SampleData\SampleData.dat</InputFilePath>
  <OutputFile1Type>Matched|Unmatched|MatchedAndUnmatched|MatchedOnlyNonANK|MatchedANKOnly</OutputFile1Type>
  <OutputFile1Path>C:\PB\Veri Move\SampleData\SampleOutput1\WI N.dat</OutputFile1Path>
  <OutputFile2Type>None|Matched|Unmatched|MatchedAndUnmatched|MatchedOnlyNonANK|MatchedANKOnly</
OutputFile2Type>
  <OutputFile2Path>C:\PB\Veri Move\SampleData\SampleOutput2.dat</OutputFile2Path>
  <SampleFrequency>0</SampleFrequency>
  <SampleReportFilePath>demo.sam</SampleReportFilePath>
  <StatisticalReportFilePath>C:\PB\Veri Move\SampleData\SampleStats.txt</StatisticalReportFilePath>
  <DPV>
    <UseDPV>Yes|No</UseDPV>
    <DPVProcessing>External</DPVProcessing>
    <DPVStatsSource>Input Field Defined</DPVStatsSource>
  </DPV>
  <LACSLInk>
    <UsingLACSLInk>Yes|No</UsingLACSLInk>
    <LACSLInkProcessingType>External</LACSLInkProcessingType>
    <LACSLInkStatsSource>Input Field Defined</LACSLInkStatsSource>
  </LACSLInk>
  <SuiteLink>
    <UsingSuiteLink>Yes|No</UsingSuiteLink>
    <SuiteLinkProcessingType>External</SuiteLinkProcessingType>
    <SuiteLinkStatsSource>Input Field Defined</SuiteLinkStatsSource>
  </SuiteLink>
  <InternalCASSProcessing>
    <CityFilePath>C:\PI tneyBoves\FinalIst\db\city.dir</CityFilePath>
    <PrimaryZip4FilePath>C:\PI tneyBoves\FinalIst\db\zip4us.dir</PrimaryZip4FilePath>
    <USPS3553ReportFilePath>C:\PB\Veri Move\SampleData\Samplee3553.txt</USPS3553ReportFilePath>
    <CASSAssignCarrierRoutes>Yes|No</CASSAssignCarrierRoutes>
    <CASSAssignAbbreviatedCity>Yes|No</CASSAssignAbbreviatedCity>
    <CASSUseEarlyWarningSystem>Yes|No</CASSUseEarlyWarningSystem>
    <EarlyWarningSystemFilePath>C:\PI tneyBoves\FinalIst\db\news\mdd.txt</EarlyWarningSystemFilePath>
  </InternalCASSProcessing>

```

Input Layout Definition Screen and XML Tags

The following screen allows you to define your input file records.

Windows Input Definition Screen

NCOA/Link - Job Properties - IVP5ampleJobInternalCASS

General | Files/Reports | CASS | DPV / LACSLink / SuiteLink | **Input Definition** | Output Definition

Minimum Allowable Record Length: 234 Actual Record Length: 625

Fields

Name	Position	Length
Personal Name Line - Primary	30	66
URB Information	97	28
Street Address Line - Primary	125	67
City, State, Zip, Zip + 4 Line - Primary	193	42

Field Count: 4

OK Cancel

Input Definition XML Tags

Sample Input Definition XML tags are shown below. Each field that is defined by these XML tags is described in detail in [Input and Output Fields in Chapter 1 on page 5](#).

```
<InputRecordLength>998</InputRecordLength>
<InputLayout>
  <Field>
    <FieldType>Street Address Line - Primary</FieldType>
    <Start>125</Start>
    <Length>28 Alphanumeric Characters</Length>
  </Field>
  <Field>
    <FieldType>URB Information</FieldType>
    <Start>97</Start>
    <Length>28 Alphanumeric Characters</Length>
  </Field>
  <Field>
    <FieldType>City, State, Zip, Zip + 4 Line - Primary</FieldType>
    <Start>193</Start>
    <Length>70 Alphanumeric Characters</Length>
  </Field>
  <Field>
    <FieldType>Personal Name Line - Primary</FieldType>
    <Start>30</Start>
    <Length>70 Alphanumeric Characters</Length>
  </Field>
</InputLayout>
```

Output Layout Definition Screen and XML Tag

The following screens allow you to build output definitions.

Windows Output Definition Screen

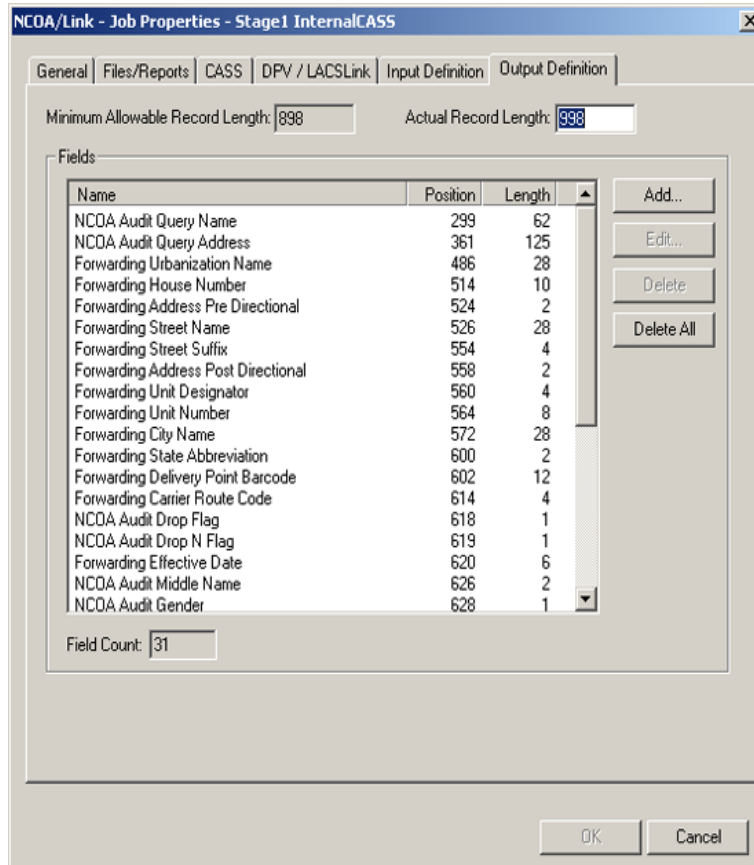

Output Definition XML Tags

Sample Output XML tags are shown below. Each field that is defined by these XML tags is described in detail in [Input and Output Fields in Chapter 1 on page 5](#).

```

<OutputRecordLength>998</OutputRecordLength>
<OutputLayout>
  <Field>
    <FieldType>NCOA Audit Query Name</FieldType>
    <Start>299</Start>
    <Length>62 Alphanumeric Characters</Length>
  </Field>
  <Field>
    <FieldType>NCOA Audit Query Address</FieldType>
    <Start>361</Start>
    <Length>125 Alphanumeric Characters</Length>
  </Field>
  <Field>
    <FieldType>Forwarding Urbani zation Name</FieldType>
    <Start>486</Start>
    <Length>28 Alphanumeric Characters</Length>
  </Field>
  <Field>
    <FieldType>Forwarding House Number</FieldType>
    <Start>514</Start>
    <Length>10 Numeric Characters</Length>
  </Field>
  <Field>
    <FieldType>Forwarding Address Pre Directional</FieldType>
    <Start>524</Start>
    <Length>2 Alphanumeric Characters</Length>
  </Field>
  <Field>
    <FieldType>Forwarding Street Name</FieldType>
    <Start>526</Start>
    <Length>28 Alphanumeric Characters</Length>
  </Field>
  <Field>
    <FieldType>Forwarding Street Suffix</FieldType>
    <Start>554</Start>
    <Length>4 Alphanumeric Characters</Length>
  </Field>
  <Field>
    <FieldType>Forwarding Address Post Directional</FieldType>
    <Start>558</Start>
    <Length>2 Alphanumeric Characters</Length>
  </Field>
  <Field>
    <FieldType>Forwarding Unit Designator</FieldType>
    <Start>560</Start>
    <Length>4 Alphanumeric Characters</Length>
  </Field>
  <Field>
    <FieldType>Forwarding Unit Number</FieldType>
    <Start>564</Start>
    <Length>8 Numeric Characters</Length>
  </Field>
  <Field>
    <FieldType>Forwarding City Name</FieldType>
    <Start>572</Start>
    <Length>28 Alphanumeric Characters</Length>
  </Field>
  <Field>
    <FieldType>Forwarding State Abbreviation</FieldType>
    <Start>600</Start>
    <Length>2 Alphanumeric Characters</Length>
  </Field>
  <Field>
    <FieldType>Forwarding Delivery Point Barcode</FieldType>
    <Start>602</Start>
    <Length>12 Numeric Characters</Length>
  </Field>
  <Field>
    <FieldType>Forwarding Carrier Route Code</FieldType>
    <Start>614</Start>
    <Length>4 Alphanumeric Characters</Length>
  </Field>
  <Field>
    <FieldType>NCOA Audit Drop Flag</FieldType>
    <Start>618</Start>

```

```

        <Length>Yes|No</Length>
    </Field>
</Field>
    <FieldType>NCOA Audit Drop N Flag</FieldType>
    <Start>619</Start>
    <Length>Yes|No</Length>
</Field>
</Field>
    <FieldType>Forwarding Effective Date</FieldType>
    <Start>620</Start>
    <Length>YYYYMM</Length>
</Field>
</Field>
    <FieldType>NCOA Audit Middle Name</FieldType>
    <Start>626</Start>
    <Length>2 Alphanumeric Characters</Length>
</Field>
</Field>
    <FieldType>NCOA Audit Gender</FieldType>
    <Start>628</Start>
    <Length>1 Alphanumeric Character</Length>
</Field>
</Field>
    <FieldType>NCOA Audit Hint Byte</FieldType>
    <Start>629</Start>
    <Length>8 Alphanumeric Characters</Length>
</Field>
</Field>
    <FieldType>NCOA Forwarding Footnote</FieldType>
    <Start>637</Start>
    <Length>2 Alphanumeric Characters</Length>
</Field>
</Field>
    <FieldType>NCOA ZIP+4 Footnote</FieldType>
    <Start>639</Start>
    <Length>AA|A1|M1|M3|P1|P3</Length>
</Field>
</Field>
    <FieldType>NCOA Audit EMDP</FieldType>
    <Start>643</Start>
    <Length>16 Alphanumeric Characters</Length>
</Field>
</Field>
    <FieldType>NCOA Audit EMDP SHA</FieldType>
    <Start>659</Start>
    <Length>40 Alphanumeric Characters</Length>
</Field>
</Field>
    <FieldType>NCOA Audit 48 Byte Object- EMDP Component</FieldType>
    <Start>699</Start>
    <Length>16 Alphanumeric Characters</Length>
</Field>
</Field>
    <FieldType>NCOA Audit 48 Byte Object Name Component</FieldType>
    <Start>715</Start>
    <Length>40 Alphanumeric Characters</Length>
</Field>
</Field>
    <FieldType>NCOA Audit 48 Byte Object SHA</FieldType>
    <Start>755</Start>
    <Length>40 Alphanumeric Characters</Length>
</Field>
</Field>
    <FieldType>NCOA Audit Data Retrieved</FieldType>
    <Start>795</Start>
    <Length>16 Alphanumeric Characters</Length>
</Field>
</Field>
    <FieldType>NCOA Audit Result Value</FieldType>
    <Start>811</Start>
    <Length>17 Alphanumeric Characters</Length>
</Field>
</Field>
    <FieldType>Forwarding Type Code</FieldType>
    <Start>828</Start>
    <Length>I|F|B</Length>
</Field>
</Field>
    <FieldType>Street Address Line - Primary</FieldType>

```

```

        <Start>829</Start>
        <Length>70 Alphanumeric Characters</Length>
    </Field>
    <Field>
        <FieldType>Sitelink Footnote</FieldType>
        <Start>829</Start>
        <Length>2 Alphanumeric Characters</Length>
    </Field>
    <Field>
        <FieldType>CASS - Returned Error Code</FieldType>
        <Start>829</Start>
        <Length>4 Alphanumeric Characters</Length>
    </Field>
    <Field>
        <FieldType>CASS - Abbreviated Name</FieldType>
        <Start>833</Start>
        <Length>30 Alphanumeric Characters</Length>
    </Field>
    <Field>
        <FieldType>CASS - Advanced Barcode</FieldType>
        <Start>863</Start>
        <Length>14 Alphanumeric Characters</Length>
    </Field>
    <Field>
        <FieldType>CASS - Alternate Street</FieldType>
        <Start>877</Start>
        <Length>30 Alphanumeric Characters</Length>
    </Field>
    <Field>
        <FieldType>CASS - Alternate Street Type</FieldType>
        <Start>907</Start>
        <Length>1 Alphanumeric Characters</Length>
    </Field>
    <Field>
        <FieldType>CASS - Congressional District</FieldType>
        <Start>908</Start>
        <Length>2 Alphanumeric Characters</Length>
    </Field>
    <Field>
        <FieldType>CASS - County Name</FieldType>
        <Start>910</Start>
        <Length>30 Alphanumeric Characters</Length>
    </Field>
    <Field>
        <FieldType>CASS - Default Match Level</FieldType>
        <Start>940</Start>
        <Length>1 Alphanumeric Characters</Length>
    </Field>
    <Field>
        <FieldType>CASS - Delivery Point</FieldType>
        <Start>941</Start>
        <Length>3 Alphanumeric Characters</Length>
    </Field>
    <Field>
        <FieldType>CASS - DPV Flags</FieldType>
        <Start>944</Start>
        <Length>3 Alphanumeric Characters</Length>
    </Field>
    <Field>
        <FieldType>CASS - DPV Footnote</FieldType>
        <Start>947</Start>
        <Length>19 Alphanumeric Characters</Length>
    </Field>
    <Field>
        <FieldType>CASS - DPV No Stat Flag</FieldType>
        <Start>966</Start>
        <Length>1 Alphanumeric Characters</Length>
    </Field>
    <Field>
        <FieldType>CASS - DPV Vacant Flag</FieldType>
        <Start>967</Start>
        <Length>1 Alphanumeric Characters</Length>
    </Field>
    <Field>
        <FieldType>CASS - FIPS Code</FieldType>
        <Start>968</Start>
        <Length>5 Alphanumeric Characters</Length>
    </Field>
    <Field>
        <FieldType>CASS - Five Digit Barcode</FieldType>
        <Start>973</Start>
    
```

```

        <Length>8 Alphanumerical Characters</Length>
    </Field>
</Field>
    <FieldType>CASS - Five Digit Scheme</FieldType>
    <Start>981</Start>
    <Length>5 Alphanumerical Characters</Length>
</Field>
</Field>
    <FieldType>CASS - Full City Name</FieldType>
    <Start>986</Start>
    <Length>30 Alphanumerical Characters</Length>
</Field>
</Field>
    <FieldType>CASS - Lacs Match Flag</FieldType>
    <Start>1016</Start>
    <Length>1 Alphanumerical Characters</Length>
</Field>
</Field>
    <FieldType>CASS - Lacs Return Code</FieldType>
    <Start>1017</Start>
    <Length>2 Alphanumerical Characters</Length>
</Field>
</Field>
    <FieldType>CASS - Lot Code</FieldType>
    <Start>1019</Start>
    <Length>5 Alphanumerical Characters</Length>
</Field>
</Field>
    <FieldType>CASS - Match Level</FieldType>
    <Start>1024</Start>
    <Length>1 Alphanumerical Characters</Length>
</Field>
</Field>
    <FieldType>CASS - PMB Unit Info</FieldType>
    <Start>1025</Start>
    <Length>15 Alphanumerical Characters</Length>
</Field>
</Field>
    <FieldType>CASS - Returned Error Code</FieldType>
    <Start>1041</Start>
    <Length>4 Alphanumerical Characters</Length>
</Field>
</Field>
    <FieldType>CASS - Seasonal Flag</FieldType>
    <Start>1045</Start>
    <Length>12 Alphanumerical Characters</Length>
</Field>
</Field>
    <FieldType>CASS - Street Type</FieldType>
    <Start>1057</Start>
    <Length>1 Alphanumerical Characters</Length>
</Field>
</Field>
    <FieldType>CASS - Sui teLink Return Code</FieldType>
    <Start>1058</Start>
    <Length>2 Alphanumerical Characters</Length>
</Field>
</Field>
    <FieldType>CASS - Zip+4 Sent to DPV</FieldType>
    <Start>1060</Start>
    <Length>4 Alphanumerical Characters</Length>
</Field>
</Field>
    <FieldType>CASS ZipMove Indicator</FieldType>
    <Start>1064</Start>
    <Length>1 Alphanumerical Characters</Length>
</Field>
</Field>
    <FieldType>Business Name Match Percent</FieldType>
    <Start>2340</Start>
    <Length>3</Length>
</Field>
</OutputLayout>

```

Internal and External CASS Processing Similarities

Some of the XML tags are the same whether you use Internal CASS processing or External CASS processing. Consult the following sections for more information:

- ["Defining NCOA^{Link} Operators" on page 46](#)
- ["Broker/Agent/List Administrators Screens and XML Tags" on page 48](#)
- ["Defining Customer Information" on page 50](#)

Return Codes & Footnotes

In this chapter:

- ♦ Return Codes92
- ♦ DPV Footnotes97
- ♦ LACS/Link Footnotes.....98
- ♦ Suite/Link Footnotes98

Return Codes

VeriMove may return the following NCOA^{Link} return codes during a COA match attempt:

- Column 1 — Return code
- Column 2 — Return code description
- Column 3 — Indicates if a new address was provided
- Column 4 — How the answer was derived: either by data (D), which is returned in lieu of the 12-digit Delivery Point Barcode, or (S) software.

These codes are found on the Processing Summary reports.

NCOA^{Link} Return Codes and Descriptions (Part 1 of 5)

Return Code	Description	New Address Provided	Derived by Data (D) or Software (S)
A	COA Match — The input record matched to a business, individual or family type master file record. A new address could be furnished. Please Note: If this return code is achieved then no other matching attempts are permitted regardless of the PROCESSING mode.	Y	D
00	No Match — The input record COULD NOT BE matched to a master file record. A new address could not be furnished. This return code may be returned regardless of the processing mode, matching logic, or COA type. Please Note: When processing in any mode and this return code is received it is required to attempt the match again using the next level of matching logic allowed by the processing mode.	N	D
01	Found COA: Foreign Move – The input record matched to a business, individual or family type master file record but the new address was outside the USPS delivery area. This return code may be returned regardless of the processing mode, matching logic, or COA type. Please Note: If this return code is achieved then no other matching attempts are permitted regardless of the PROCESSING mode.	N	D
02	Found COA: Moved Left No Address (MLNA) – The input record matched to a business, individual or family type master file record and the new address was not provided to USPS. This return code may be returned regardless of the processing mode, matching logic, or COA type. Please Note: If this return code is achieved then no other matching attempts are permitted regardless of the PROCESSING mode.	N	D
03	Found COA: Box Closed No Order (BCNO) – The Input record matched to a business, individual or family type master file record which contains an old address of PO BOX that has been closed without a forwarding address provided. This return code may be returned regardless of the processing mode, matching logic, or COA type. Please Note: If this return code is achieved then no other matching attempts are permitted regardless of the PROCESSING mode.	N	D
04	Cannot Match COA: Street Address with Secondary – In the STANDARD mode utilizing Family matching logic the input record matched to a family record type on the master file with an old address that contained secondary information which obtained a ZIP+4 street level match. The input record does not contain secondary information. This address match situation requires individual name matching logic to obtain a match and individual names do not match. Please Note: This return code is only obtained when processing in the STANDARD mode using Family matching logic.	N	D

NCOA^{Link} Return Codes and Descriptions (Part 2 of 5)

Return Code	Description	New Address Provided	Derived by Data (D) or Software (S)
05	Found COA: New 11-digit DPBC is Ambiguous – The input record matched to a business, individual or family type master file record. The new address on the master file record could not be converted to a deliverable address because the DPBC represents more than one delivery point. This return code may be returned regardless of the processing mode, matching logic, or COA type. Please Note: If this return code is achieved then no other matching attempts are permitted regardless of the PROCESSING mode.	N	D
06	Cannot Match COA: Conflicting Directions: Middle Name Related – There is more than one COA (individual or family type) record for the match algorithm and the middle names or initials on the COAs are different. Therefore, a single match result could not be determined. This return code is only obtained when using individual matching logic. Please Note: If this return code is achieved then no other matching attempts are permitted regardless of the PROCESSING mode.	N	D
07	Cannot Match COA: Conflicting Directions: Gender Related – There is more than one COA (individual or family type) record for the match algorithm and the genders of the names on the COAs are different. Therefore, a single match result could not be determined. This return code is only obtained when using individual matching logic. Please Note: If this return code is achieved then no other matching attempts are permitted regardless of the PROCESSING mode.	N	D
08	Cannot Match COA: Other Conflicting Instructions – The input record matched to two master file (business, individual or family type) records. The two records in the master file were compared and due to differences in the new addresses, a match could not be made. This return code may be returned regardless of the processing mode, matching logic, or COA type. Please Note: If this return code is achieved then no other matching attempts are permitted regardless of the PROCESSING mode.	N	D
09	Cannot Match COA: High-rise Default – The input record matched to a family record on the master file from a High-rise address ZIP+4 coded to the building default. This address match situation requires individual name matching logic to obtain a match and individual names do not match. Please Note: This return code is only obtained when processing in the STANDARD mode using Family matching logic.	N	D
10	Cannot Match COA: Rural Default – The input record matched to a family record on the master file from a Rural Route or Highway Contract Route address ZIP+4 coded to the route default. This address situation requires individual name matching logic to obtain a match and individual names do not match. Please Note: This return code is only obtained when processing in the STANDARD mode using Family matching logic.	N	D

NCOA^{Link} Return Codes and Descriptions (Part 3 of 5)

Return Code	Description	New Address Provided	Derived by Data (D) or Software (S)
11	<p>Cannot Match COA: Individual Match: Insufficient COA Name for Match – There is a master file (individual or family type) record with the same surname and address but there is insufficient name information on the master file record to produce a match using individual matching logic. This return code is only obtained when using individual matching logic. Please Note: When processing in the STANDARD mode and this return code is received utilizing Individual Logic, continue the Individual logic sequence. If the subsequent individual sequence does not prohibit further attempts it is required to attempt the match again using FAMILY matching logic.</p>	N	D
12	<p>Cannot Match COA: Middle Name Test Failed – The input record matched to an individual or family record on the master file with the same address and surname. However, a match cannot be made because the input name contains a conflict with the middle name or initials on the master file record. This return code is only obtained when using individual matching logic. Please Note: If this return code is achieved then no other matching attempts are permitted regardless of the PROCESSING mode.</p>	N	S
13	<p>Cannot Match COA: Gender Test Failed – The input record matched to a master file (individual or family type) record. A match cannot be made because the gender of the name on the input record conflicts with the gender of the name on the master file record. This return code is only obtained when using individual matching logic. Please Note: When processing in the STANDARD mode and this return code is received it is required to attempt the match again using FAMILY matching logic.</p>	N	S
14	<p>Found COA: New Address Would Not Convert at Run Time – The input record matched to a master file (business, individual or family type) record. The new address could not be converted to a deliverable address. This return code may be returned regardless of the processing mode, matching logic, or COA type. Please Note: If this return code is achieved then no other matching attempts are permitted regardless of the PROCESSING mode.</p> <p>Footnote 14 is caused when the software is unable to recreate a unique address from the returned 11-Digit ZIP Code. Here are the conditions that can potentially cause a FN 14:</p> <ul style="list-style-type: none"> • Failure to locate the returned 11-Digit ZIP Code in the RV9 database (this should be very rare) • Failure to identify a unique Delivery Point for a given 11-Digit ZIP Code. <p>Footnote 14 exists specifically because the 11-Digit Delivery Point is not unique.</p>	N	S
15	<p>Cannot Match COA: Individual Name Insufficient – There is a master file record with the same address and surname. A match cannot be made because the input record does not contain a first name or contains initials only. This return code is only obtained when using individual matching logic. Please Note: When processing in the STANDARD mode and this return code is received utilizing Individual Logic it is required to attempt the match again using FAMILY matching logic.</p>	N	S

NCOA^{Link} Return Codes and Descriptions (Part 4 of 5)

Return Code	Description	New Address Provided	Derived by Data (D) or Software (S)
16	Cannot Match COA: Secondary Number Discrepancy – The input record matched to a street level individual or family type record. However, a match is prohibited based on 1 of the following reasons: 1) There is conflicting secondary information on the input and master file record; 2) the input record contained secondary information and matched to a family record that does not contain secondary information. In item 2, this address match situation requires individual name matching logic to obtain a COA match and individual names do not match. Please Note: If this return code is achieved then no other matching attempts are permitted regardless of the PROCESSING mode.	N	S
17	Cannot Match COA: Other Insufficient Name – The input record matched to an individual or family master file record. The input name is different or not sufficient enough to produce a match. This return code is only obtained when using individual matching logic. Please Note: When processing in the STANDARD mode and this return code is received utilizing Individual Logic it is required to attempt the match again using FAMILY matching logic.	N	S
18	Cannot Match COA: General Delivery – The input record matched to a family record on the master file from a General Delivery address. This address situation requires individual name matching logic to obtain a match and individual names do not match. Please Note: This return code is only obtained when processing in the STANDARD mode using Family matching logic.	N	D
19	Found COA: New Address not ZIP+4 coded – There is a change of address on file but the new address cannot be ZIP+4 coded and therefore there is no 11-digit DPBC to store or return. This return code may be returned regardless of the processing mode, matching logic, or COA type. Please Note: If this return code is achieved then no other matching attempts are permitted regardless of the PROCESSING mode.	N	D
20	Cannot Match COA: Conflicting Directions after re-chaining – Multiple master file records were potential matches for the input record. The master file records contained different new addresses and a single match result could not be determined. This return code may be returned regardless of the processing mode, matching logic, or COA type. Please Note: If this return code is achieved then no other matching attempts are permitted regardless of the PROCESSING mode.	N	D
66	Daily Delete – The input record matched to a business, individual or family type master file record with an old address that is present in the daily delete file. The presence of an address in the daily delete file means that a COA with this address is pending deletion from the master file and that no mail may be forwarded from this address. This return code may be returned regardless of the processing mode, matching logic or COA type. Please Note: If this return code is achieved then no other matching attempts are permitted regardless of the PROCESSING mode.	N	S
77	ANK^{Link} Primary Return Code – Indicates that the input matched to an ANK ^{Link} record with a move effective date between 19 and 48 months old. Never provides a new address.	N	D

 NCOA^{Link} Return Codes and Descriptions (Part 5 of 5)

Return Code	Description	New Address Provided	Derived by Data (D) or Software (S)
91	COA Match: Secondary Number dropped from COA – The input record matched to a master file record. The master file record had a secondary number and the input address did not. The record is a ZIP+4 street level match. Please Note: This return code is derived from Individual matching logic only. If this return code is achieved then no other matching attempts are permitted regardless of the PROCESSING mode.	Y	S
92	COA Match: Secondary Number Dropped from input address – The input record matched to a master file record, but the input address had a secondary number and the master file record did not. The record is a ZIP+4 street level match. Please Note: This return code is derived from individual matching logic only. If this return code is achieved then no other matching attempts are permitted regardless of the PROCESSING mode.	Y	S

DPV Footnotes

The table below lists additional footnote codes that could be returned as a result of DPV processing. These codes are found on your DPV Processing reports.

 These codes are all generated during the DPV process. The Process indicator of “ZIP + 4” or “DPV” denotes from which portion of DPV processing the return code was generated.

DPV Footnote Descriptions		
Code	Description	Process
AA	Input Address ZIP + 4 match	ZIP + 4
A1	Input Address ZIP + 4 not matched	ZIP + 4
F1	Input address matched to a military ZIP Code	ZIP + 4
G1	Input address matched to a General Delivery address.	ZIP + 4
M1	Input Address Primary Number Missing	ZIP + 4
M3	Input Address Primary Number Invalid	ZIP + 4
P1	Input Address Missing PO, RR, or HC Box number	ZIP + 4
P3	Input Address Invalid PO, RR, or HC Box number	ZIP + 4
PB	Input address is a P.O. Box Street Address (PBSA)	ZIP + 4
U1	Input address matched to a unique ZIP Code	ZIP + 4
BB	Input Address DPV matched (all components)	DPV
CC	Input Address DPV Primary Number match, Secondary Number not Matched (secondary number present but is not DPV confirmed)	DPV
N1	Input Address DPV Primary Number match, High rise Address Missing Secondary Number	DPV
R1	Input Address DPV matched to CMRA but PMB Number not Present	DPV
R7	Input address is a Carrier Route R777	DPV
RR	Input Address DPV matched to CMRA	DPV

LACS/Link Footnotes

The table below lists additional footnote codes that could be returned as a result of LACS^{Link} processing.

LACS^{Link} Footnote Descriptions

Code	Description	Process
A	('A' and space) Match	LACS ^{Link}
00	No Match	LACS ^{Link}
14	Match – Cannot Convert New Address	LACS ^{Link}
92	92: Match with Unit Dropped	LACS ^{Link}

Suite/Link Footnotes

The table below lists additional footnote codes that could be returned as a result of Suite^{Link} processing.

Suite^{Link} Footnote Descriptions

Code	Description	Process
A1	Exact Match - All words in the business name matched	Suite ^{Link}
A2	Good Match - All but one word in the business name matched	Suite ^{Link}
A3	Poor Match - At least one word in the business name matched	Suite ^{Link}
B0	No match	Suite ^{Link}
C0	The name does not contain words that can be used for matching.	Suite ^{Link}
D0	The ZIP + 4 provided was not a high rise default.	Suite ^{Link}
E0	The database was expired.	Suite ^{Link}

Glossary

This section contains an alphabetical listing of terms used in this guide. Its purpose is to define and clarify programming terms, terms that may have multiple definitions, and terms that apply only to this guide.

Alphabetic character

Any one of the letters A through Z (upper case and lower case).

Alphanumeric character

Any one of the alphabetic characters, or any one of the digits 0 through 9.

Batch job

A batch job consists of a predefined group of processing actions that are done with little or no interaction between a user and the system. A user puts the batch job on a job queue (or list), where it waits until the system is ready for it.

Bit

A unit of data used to make up the bytes of information to be used in processing. Either of the binary digits 0 or 1.

Byte

A group of 8 adjacent bits. In the EBCDIC and ASCII coding systems, 1 byte represents a character, such as 1 letter in the alphabet. In the double-byte coding system, 2 bytes represent a character.

Carrier code

A code assigned to each address on a mail carrier's route.

CASS

USPS Coding Accuracy Support System.

Character

Any letter, number or other symbol in the data character set that is part of the organization, control, or representation of data.

CMRA

Private companies offering mailbox rental services to individuals and businesses are Commercial Mail Receiving Agents (CMRA). See also PMB.

Coded output file

Output file that contains processed records coded with ZIP+4 and/or carrier route codes.

Constant

Data that has an unchanging, predefined value to be used in processing. A constant does not change during the running of the program, while the contents of a field or variable can.

Customer file

An input or output file that contains customer's names and addresses.

Default value

A value supplied by the system that is used when no other value is specified by the user.

Delivery Point Validation (DPV)

Delivery Point Validation (DPV) processing uses DPV data available from the USPS to determine whether an address actually exists. The Delivery Point Validation (DPV) process can verify the existence of an address to as fine a level as an apartment or suite. Mailers can use the Delivery Point Validation (DPV) Option to ensure the addresses in their address file are actual physical addresses to which the USPS delivers mail. The USPS regulations require Delivery Point Validation (DPV) processing for all NCOA^{Link} license levels. DPV is part of CODE-1 Plus and Finalist. USPS CASS regulations require Delivery Point Validation (DPV) processing to generate the USPS Form 3553 (USPS CASS Summary Report).

Directional

A prefix or suffix on an address that identifies a direction. Predirectionals precede street names, such as W. Terry Avenue. Post directionals follow street names, such as 23 Democracy Avenue, NW.

Dropped address information

Address elements dropped during the matching process.

Early Warning System (EWS)

USPS CASS 2002-2003 regulations require all CASS-certified software to be able to read the USPS Early Warning System (EWS) File. The Early Warning System (EWS) Option verifies input addresses that are not found in the current ZIP + 4 File against the USPS EWS File. If an input address is found in the EWS File, the input address is not matched to any similar addresses in the current ZIP + 4 File. Instead, the input address fails and is not coded until the ZIP + 4 File is updated with the correct address from the USPS EWS File.

Embedded blank

A space between the characters in a unit of data.

Field

A group of related characters (such as a name or amount) that are treated as a unit in a record.

File

A generic term for a set of related records treated as a unit.

Firm name

The company name associated with an address.

General delivery

Mail picked up at post offices by customers who do not use a post office box.

High-rise delivery point

An address in an apartment or office building that accepts mail for tenants or companies within the building.

Highway contract route

A mail route assigned to a private carrier on a contract basis. The post office sometimes assigns contracts for sparsely populated rural areas.

Input file

Contains variable data used for input. It is typically a name-and-address file, but may contain any type of data. The input file is described by the user. It may have any file attributes and may reside on either disk or tape.

Job description

A set of characters that defines how the system handles a job.

Job queue

A waiting list. In this case, a list of the jobs waiting for processing.

LACS^{Link}

The USPS LACS^{Link} database contains data on address conversions.

Leading zeros

Zeros that are place-holders to the left of numbers that are right-aligned and smaller than the specified field length.

Library

An object on disk that serves as a directory of other objects. A library groups related objects, and enables you to find objects by name.

List codes

A generic term for codes placed next to records in a file. A list code might be used to sort records or perform other operations that require codes to identify like records.

Match attempts

Number of tries the system made to match the input address.

Matching algorithm

Program logic that controls address matching.

Member

Different files within a library. On the IBMi platform, files within files containing similar attributes.

National character

One of the characters \$, @, #, or _ (underscore).

NCOA

National Change of Address system.

NCSC

National Customer Support Center. Located in Memphis, TN, the NCSC has responsibility for the NCOA^{Link} certification process.

Numeric character

Any one of the digits 0 through 9.

Packed data

Data that is in a packed decimal format.

Packed decimal format

Representation of a decimal value in which each byte within a field represents two numeric digits except the rightmost byte, which contains one digit in bits 0 through 3 and the sign in bits 4 through 7. For all other bytes, bits 0 through 3 represent one digit; bits 4 through 7 represent one digit. For example, the decimal value for +123 would be represented as 0001 0010 0011 1100 in binary notation, or X'123C' in hexadecimal notation. Note that some computers use alternative representations for packed decimal numbers.

Packed field

A field that contains data in packed decimal format.

PAF

Processing Acknowledgement Form. A form required by the USPS that details information about the customer using move update services.

Parameter

Data passed to or received from another program.

Record

A collection of related data or words, treated as a unit, such as one name, address, and telephone number.

Record layout

Layout of a record, showing all the fields it contains along with each field's length, type, and position in the record.

Record position

The position in a record where a field is located.

Record types

The Postal Service categorizes addresses and assigns each category a code called a record type. For example a rural route is assigned a record type of "R."

Return codes

Codes produced by the system that indicate matching success and either changes made or discrepancies found in the input address during matching.

Rural route

A delivery route operated in communities lacking convenient postal facilities and maintained by area residents.

Secure Hash Algorithm (SHA)

As used in the USPS NCOA^{Link}, SHA is a FIPS-standard data encoding technique that produces a mathematical value unique to every name/address combination presented.

Suite^{Link}

The USPS Suite^{Link} database contains data on business addresses that were identified as high-rise default records during CASS processing. VeriMove uses the USPS Suite^{Link} database to correct the secondary (suite) information in business addresses identified in the input file as high-rise default records. Records that have been processed through CASS Certified™ ZIP + 4® matching software and identified as high-rise defaults are potential candidates for Suite^{Link} processing. Suite^{Link} reporting is now required for all levels of production NCOA^{Link} processing. USPS CASS regulations require Suite^{Link} processing to generate the USPS Form 3553 (USPS CASS Summary Report).

ZIP Code

A 5-digit code identifying the post office or delivery station associated with an address.

ZIP+4 Code

A 4-digit code added to a ZIP Code. The first two digits designate a sector that corresponds to a portion of a zone, rural route, several city blocks, or a large building. A company on one floor of a large office building can have its own ZIP + 4 Code.

Index

A

Alphabetic character, definition 99
Alphanumeric character, definition 99

B

Batch job, definition 99
Bit, definition 99
Business Name Match Percent 17
Byte, definition 99

C

Carrier code, definition 99
CASS - LACS/Link Footnote
 defined 6
CASS - Suite/Link Footnote
 defined 6
CASS Processing
 External 53
 Broker/Agent/List Administrator information
 48
 Customer Information 50
 Input layout information 66
 Output layout information 70
 Internal 74
 Input layout information 83
 Job Definition information 78
 NCOA Operator information 46
 Output layout information 85
 similarities between external and internal 90
Coded output file, definition 99
Constant, definition 99

D

Default value, definition 100
Directional, definition 100
Dropped address information, definition 100

E

Embedded blank, definition 100

F

Field, definition 100
File, definition 100
Firm name, definition 100

G

General delivery, definition 100

H

High-rise delivery point, definition 100
Highway contract route, definition 100

I

Input file, definition 100

J

Job description, definition 100
Job queue, definition 101

L

LACS/Link, definition 101
Leading zeros, definition 101
Library, definition 101

M

Match attempts, definition 101
Matching algorithm, definition 101
Member, definition 101

N

NCOA, definition 101
NCSC, definition 101

P

Packed data, definition 101
Packed decimal format, definition 101
Packed field, definition 101
PAF, definition 101

R

Record layout, definition 102
Record types, definition 102
Return codes, definition 102
Rural route, definition 102

S

Secure Hash Algorithm (SHA), definition 102

Suite/Link, definition 102

SuiteLink 102

X

XML Tags

Broker/Agent/List Administrator information **49**

Customer Definition **52**

External CASS Input Layout information **68**

External CASS Output Layout information **72**

Internal CASS Input Layout information **84**

Internal CASS Job Definition information **82**

Internal CASS Output layout information **86**

Z

ZIP Code, definition 102

ZIP+4 Code, definition 102

Feedback

Document Title:

Document Date:

Software Version:

Comment regarding page:

Contact Preferences

May we contact you if we have questions about your comments?

Yes

No

Contact Information

Name:

Email:

Phone:

Best time to contact:

Comments

Enter you comments here:

